





COMMENTS:

LANDSCAPE POSITIONS	GROUP	TEXTURES	.1955 LTAR	CONSISTENCE MOIST	WET
R-RIDGE	I	S-SAND	1.2 - 0.8	VFR-VERY FRIABLE	NS-NON-STICKY
S-SHOULDER SLOPE		LS-LOAMY SAND			
L-LINEAR SLOPE	II	SL-SANDY LOAM	0.8 - 0.6	FR-FRIABLE	SS-SLIGHTLY STICKY
FS-FOOT SLOPE		L-LOAM		FI-FIRM	S-STICKY
N-NOSE SLOPE				VFI-VERY FIRM	VS-VERY STICKY
H-HEAD SLOPE	III	SI-SILT-	0.6 - 0.3	EFI-EXTREMELY FIRM	NP-NON-PLASTIC
CC-CONCLAVE SLOPE		SIL-SILT LOAM			SP-SLIGHTLY STICKY
CV-CONVEX SLOPE		CL-CLAY LOAM			P-PLASTIC
T-TERRACE		SCL-SANDY CLAY LOAM			VP-VERY PLASTIC
FP-FLOOD PLAN		SICL-SILTY CLAY LOAM			
	IV	SIC-SILTY CLAY	0.4 - 0.1		
		C-CLAY			
		SC-SANDY CLAY			

STRUCTURE

- SG-SINGLE GRAIN
- M-MASSIVE
- CR-CRUMB
- GR-GRANULAR
- SBK-SUBANGULAR BLOCKY
- ABK-ANGULAR BLOCKY
- PL-PLATY
- PR-PRISMATIC

MINERALOGY

- SLIGHTLY EXPANSIVE
- EXPANSIVE

Show profile locations and other site features (dimensions, reference or benchmark, and North).

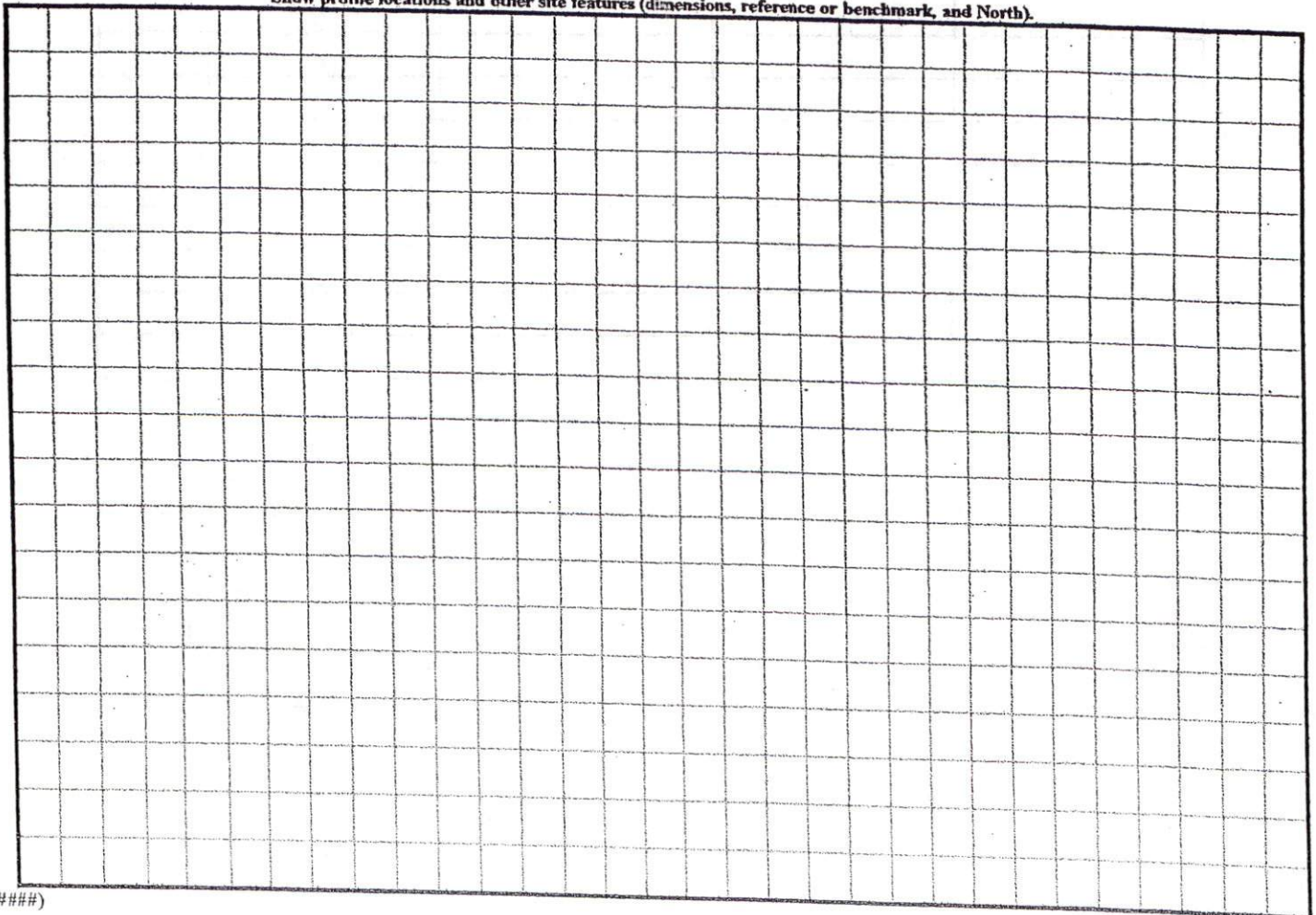

(#####)

CURVE TABLE				
CURVE	LENGTH	RADIUS	CHORD BEARING	CHORD
C1	41.15	50.00	N56°20'58"E	40.00



REFERENCE  
MAP NO. 2001-1298  
HARNETT COUNTY  
REGISTRY



VICINITY MAP  
(NO SCALE)

CEBCO CONSTRUCTION CO.  
DB 1103 PG 22

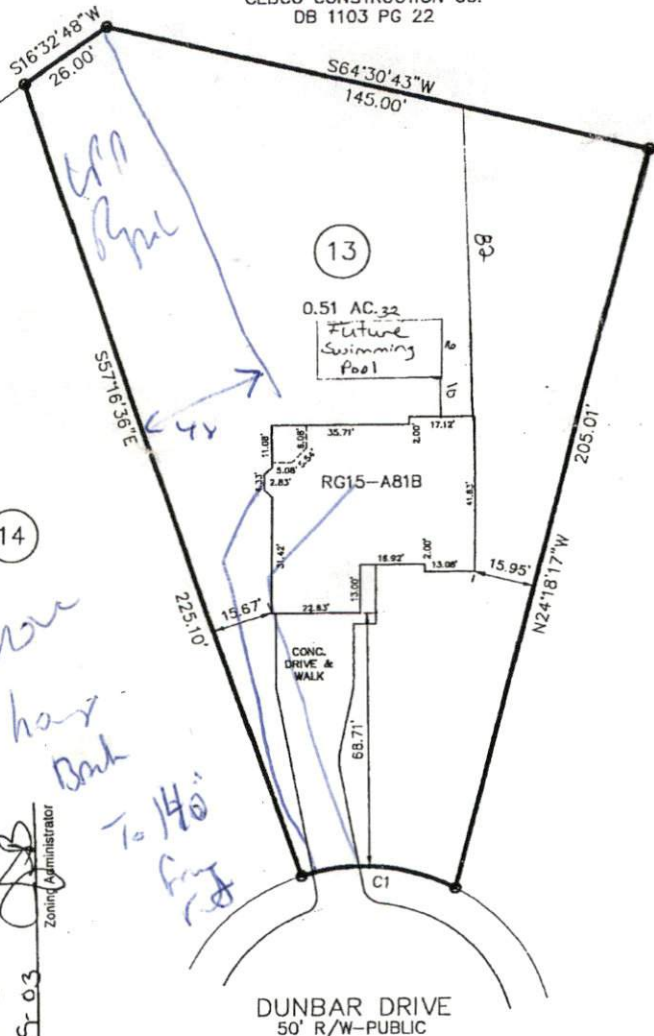

SITE PLAN APPROVAL  
DISTRICT RA208 USE SED  
#BEDROOMS 3  
10-25-03 Date  
Zoning Administrator

PLOT PLAN

PROPERTY OF: B.D. BRYANT BUILDING CO.      TOWNSHIP OF: ANDERSON CREEK  
ADDRESS: DUNBAR DRIVE      DATE: OCTOBER 20, 2003  
CITY OF: near LILLINGTON      SCALE: 1" = 30'  
COUNTY OF: HARNETT      REFERENCE: LOT 13, WOODSHIRE  
MAP NO. 2001-1298



I, W. LARRY KING, CERTIFY THAT THIS MAP IS FOR THE PURPOSE OF PERMITTING ONLY. IT IS NOT A SURVEY AND NO RELIANCE MAY BE PLACED ON IT'S ACCURACY.

LARRY KING & ASSOCIATES, R.  
1333 MORGANTON ROAD P.O. BOX 6378  
FAYETTEVILLE, NC 28305  
PH: (910)483-4300  
FAX: (910)483-4052

NOTE: THIS MAP CAN NOT BE USED FOR RECORDATION OR ATTACHED TO A DEED TO BE RECORDED. THIS MAP IS NOT DRAWN IN ACCORDANCE WITH GS 47-30.

Talked to on

11-17-03 About  
Moving house Back  
he did not know  
if he wanted to  
do that or Built  
on another lot  
he will call back





CURVE TABLE				
CURVE	LENGTH	RADIUS	CHORD BEARING	CHORD
C1	41.15	50.00	N56°20'58"E	40.00



REFERENCE  
MAP NO. 2001-1298  
HARNETT COUNTY  
REGISTRY



VICINITY MAP  
(NO SCALE)

CEBCO CONSTRUCTION CO.  
DB 1103 PG 22

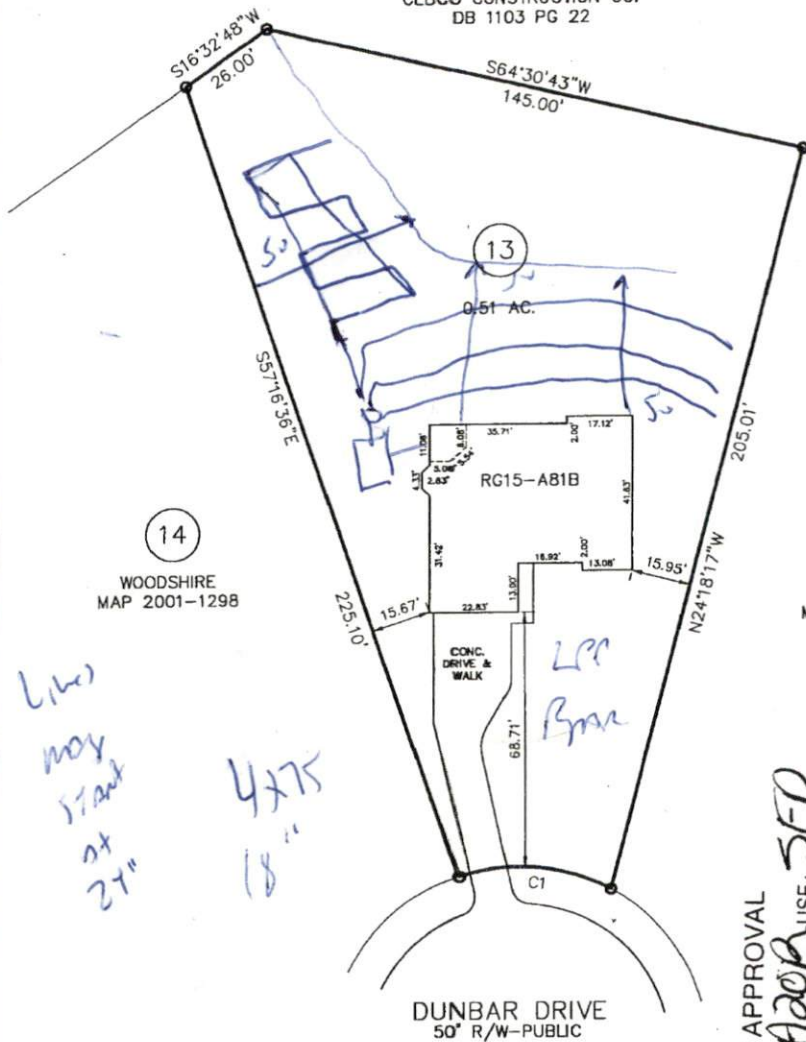

14  
WOODSHIRE  
MAP 2001-1298

12  
WOODSHIRE  
MAP 2001-1298

*Liber*  
*may start at 27"*  
*4x7x*  
*18"*

DUNBAR DRIVE  
50' R/W-PUBLIC

PLOT PLAN

SITE PLAN APPROVAL  
DISTRICT BADDER USE SFD  
#BEDROOMS 3  
12.3.03  
Date  
Zoning Administrator

PROPERTY OF: B.D. BRYANT BUILDING CO.  
ADDRESS: DUNBAR DRIVE  
CITY OF: near LILLINGTON  
COUNTY OF: HARNETT

TOWNSHIP OF: ANDERSON CREEK  
DATE: DECEMBER 2, 2003 (REVS)  
SCALE: 1" = 30'  
REFERENCE: LOT 13, WOODSHIRE  
MAP NO, 2001-1298

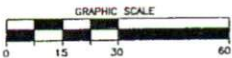

I, W. LARRY KING, CERTIFY THAT THIS MAP IS FOR THE PURPOSE OF PERMITTING ONLY, IT IS NOT A SURVEY AND NO RELIANCE MAY BE PLACED ON IT'S ACCURACY.

LARRY KING & ASSOCIATES, R.L.S., P.A.  
1333 MORGANTON ROAD P.O. BOX 53787  
FAYETTEVILLE, NC 28305  
PHN: (910)483-4300  
FAX: (910)483-4052

NOTE: THIS MAP CAN NOT BE USED FOR RECORDATION OR ATTACHED TO A DEED TO BE RECORDED. THIS MAP IS NOT DRAWN IN ACCORDANCE WITH GS 47-30.

DIRECTORY: 13WOODSH