

Initial Application Date: 10-23-03

Application # Q: 5-8100

COUNTY OF HARNETT LAND USE APPLICATION

Central Permitting 102 E. Front Street, Lillington, NC 27546 Phone: (910) 893-4759 Fax: (910) 893-2793

LANDOWNER: Wagner Development Mailing Address: P.O. 53786  
City: Fayetteville State: NC Zip: 28305 Phone #: 630-2100

APPLICANT: SAME AS ABOVE Mailing Address: \_\_\_\_\_  
City: \_\_\_\_\_ State: \_\_\_\_\_ Zip: \_\_\_\_\_ Phone #: \_\_\_\_\_

PROPERTY LOCATION: SR #: 1141 SR Name: Buffalo Lake Rd  
Parcel: 03-9587 06 0020 24 PIN: 9586-79-1481.000  
Zoning: RA20R Subdivision: The Summit Lot #: 2 Lot Size: 1/3 AC  
Flood Plain: Y Panel: 75 Watershed: NA Deed Book/Page: 1145/1347 Plat Book/Page: 1756/1041.7

DIRECTIONS TO THE PROPERTY FROM LILLINGTON: Buffalo Lake Rd to Alpine to  
Unit Ct.

PROPOSED USE:

Sg. Family Dwelling (Size 33 x 52) # of Bedrooms 3 # Baths 2 Basement (w/wo bath) N/A Garage double Deck 14x16 wood  
 Multi-Family Dwelling No. Units \_\_\_\_\_ No. Bedrooms/Unit \_\_\_\_\_  
 Manufactured Home (Size \_\_\_\_\_ x \_\_\_\_\_) # of Bedrooms \_\_\_\_\_ Garage \_\_\_\_\_ Deck \_\_\_\_\_

Comments: \_\_\_\_\_  
 Number of persons per household 3  
 Business Sq. Ft. Retail Space \_\_\_\_\_ Type \_\_\_\_\_  
 Industry Sq. Ft. \_\_\_\_\_ Type \_\_\_\_\_  
 Home Occupation (Size \_\_\_\_\_ x \_\_\_\_\_) # Rooms \_\_\_\_\_ Use \_\_\_\_\_  
 Accessory Building (Size \_\_\_\_\_ x \_\_\_\_\_) Use \_\_\_\_\_  
 Addition to Existing Building (Size \_\_\_\_\_ x \_\_\_\_\_) Use \_\_\_\_\_  
 Other \_\_\_\_\_

Water Supply:  County  Well (No. dwellings \_\_\_\_\_)  Other \_\_\_\_\_  
Sewage Supply:  New Septic Tank  Existing Septic Tank  County Sewer  Other \_\_\_\_\_  
Erosion & Sedimentation Control Plan Required? YES  NO   
Structures on this tract of land: Single family dwellings 1 Manufactured homes 0 Other (specify) N/A  
Property owner of this tract of land own land that contains a manufactured home w/in five hundred feet (500') of tract listed above? YES  NO

Required Property Line Setbacks:	Minimum	Actual	Minimum	Actual
Front	<u>35</u>	<u>50</u>	Rear	<u>25</u> <u>105</u>
Side	<u>10</u>	<u>15</u>	Corner	_____
Nearest Building	_____	_____		

If permits are granted I agree to conform to all ordinances and the laws of the State of North Carolina regulating such work and the specifications or plans submitted. I hereby swear that the foregoing statements are accurate and correct to the best of my knowledge.

Signature of Applicant: [Signature] Date: 10/23/03

\*\*This application expires 6 months from the date issued if no permits have been issued\*\*

A RECORDED SURVEY PLAT AND RECORDED DEED ARE REQUIRED WHEN APPLYING FOR A LAND USE PERMIT

636 11/4 S

SITE PLAN APPROVAL

DISTRICT RA300 USE SFD

#BEDROOMS 3

10-23-03 *[Signature]*  
Zoning Administrator

①

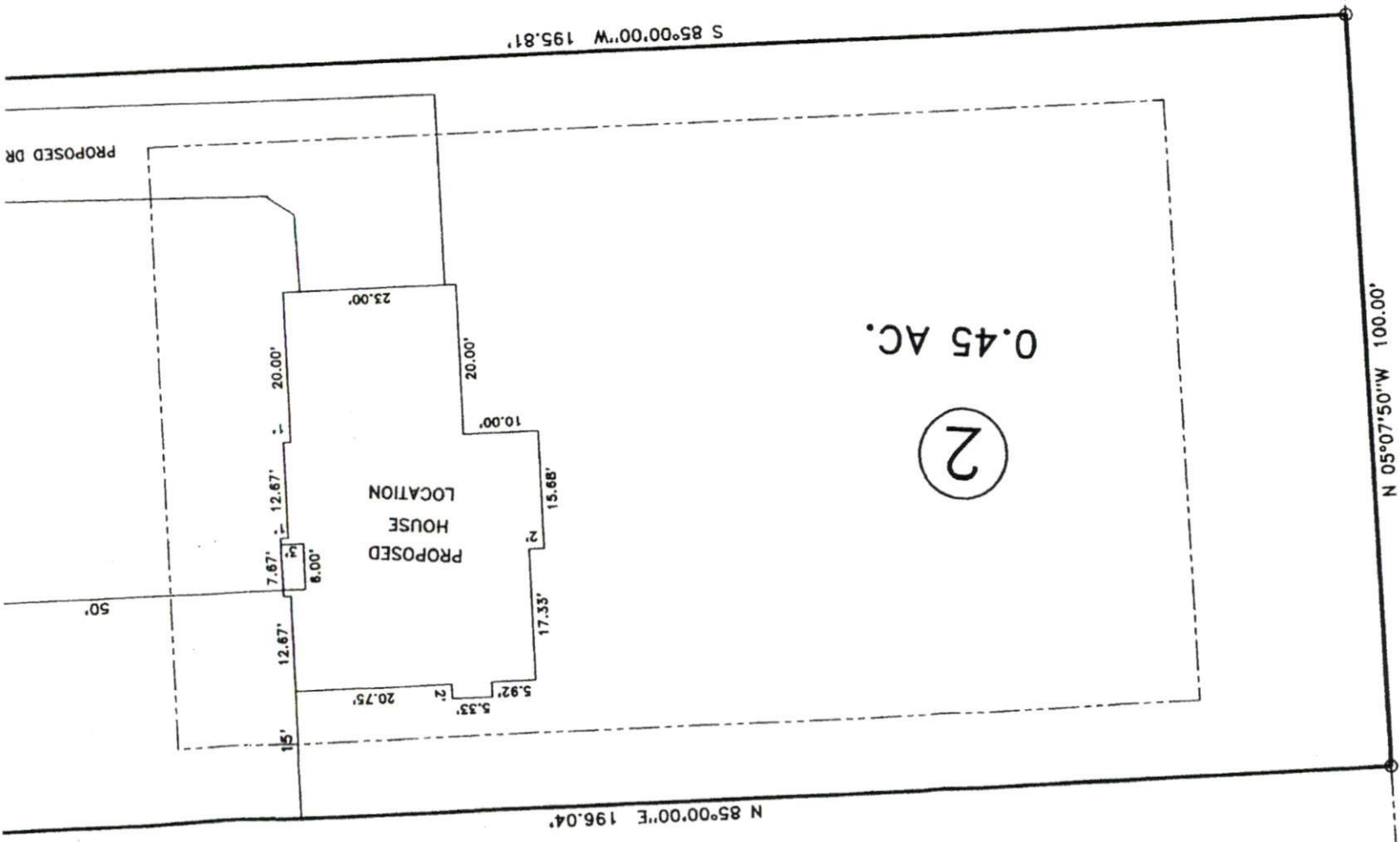

"BU ALOE LAKE RD." 60' R/W