

# IMPROVEMENT PERMIT

20653

HTE: 03-5-8100  
04-5-8743R

Be it ordained by the Harnett County Board of Health as follows: Section III, Item B. "No Person shall begin construction of any building at which a septic tank system is to be used for disposal of sewage without first obtaining a written permit from the Harnett County Health Department."

Name: (owner) Weaver Dev.  New Installation  Septic Tank  
Property Location: SR# 1141  Repairs  Nitrification Line

Subdivision The Summit Lot # 2

Tax ID # \_\_\_\_\_ Quadrant # \_\_\_\_\_

Number of Bedrooms Proposed: 3 (33x52) Lot Size: 1/3 AC

Basement with Plumbing:  Garage:

Water Supply:  Well  Public  Community

Distance From Well: 50 ft.

**Following is the minimum specifications for sewage disposal system on above captioned property. Subject to final approval.**

Type of system:  Conventional  Other \_\_\_\_\_

Size of tank: Septic Tank: 1000 gallons Pump Tank: \_\_\_\_\_ gallons

Subsurface Drainage Field No. of ditches 1 exact length of each ditch 200 ft. width of ditches 3 ft. depth of ditches 18.24 in.

French Drain Required: \_\_\_\_\_ Linear feet

Date: 02-20-04

**This permit is subject to revocation if site plans or intended use change.**

Signed: Joe Williams  
Environmental Health Specialist

Please note That Plumbing To be stubbed out where shown at ground level or higher

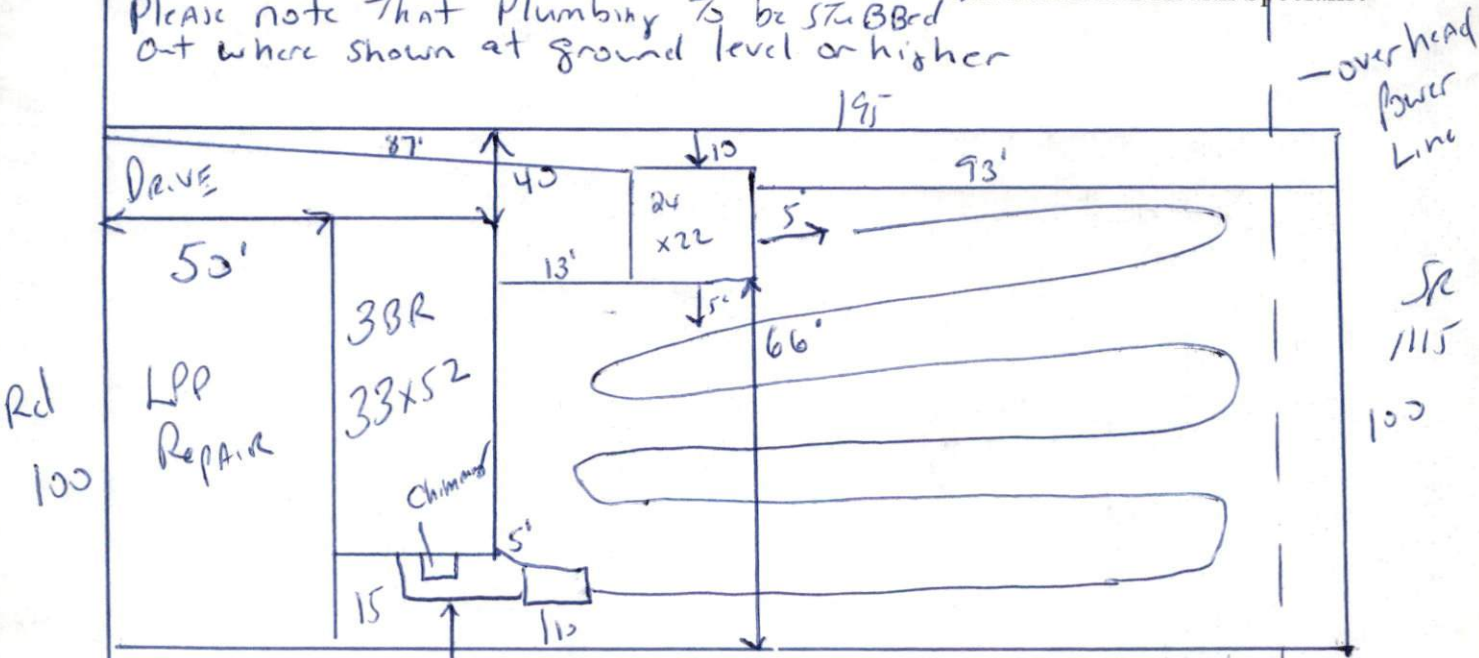

Keep drain lines 10' from Power Line  
Maintain All Setbacks

HARNETT COUNTY HEALTH DEPARTMENT  
AUTHORIZATION TO CONSTRUCT

Authorization is hereby given to construct a wastewater system to the specifications described by Harnett County Health Department, Improvement Permit # 20653. This authorization shall be valid for a period not to exceed five (5) years from the date of issuance. This authorization will be invalid if ownership, site plans, or intended use change.

Name Weaver Dev. Telephone# \_\_\_\_\_

Address \_\_\_\_\_

Property Location SR# 1141 Road Name \_\_\_\_\_  
The Summit Lot # 2 # Bedrooms Proposed 3(33x52) Lot Size 1/3 ac  
Subdivision \_\_\_\_\_

TYPE OF SYSTEM

- New Installation     Repair     Septic Tank     Nitrification Lines  
 Conventional     Other \_\_\_\_\_  
 Basement     With Plumbing     Without Plumbing

Water Supply:  Well     Public Water Supply    Minimum Well Setback: 50 Ft.

Septic Tank 1000 gal Pump Chamber \_\_\_\_\_ gal

NITRIFICATION FIELD SPECIFICATIONS

Number of fields 1 # of lines per field 1 Length of lines 200 Ft.

Width of ditches 3 ft. Depth of ditches 18-24 inches

French Drain: Linear feet required \_\_\_\_\_ Depth of gravel \_\_\_\_\_

No wastewater system shall be covered or placed into use by any person until an inspection by the Harnett County Health Department has determined that the system has been installed according to the conditions of the Improvement Permit and that a valid Operations Permit has been issued.

Joe Waters  
Signature of Authorized Agent for Harnett County of Harnett

02-20-04  
Date