

03-5-8038

HARNETT COUNTY HEALTH DEPARTMENT

No 19390

IMPROVEMENT PERMIT

Be it ordained by the Harnett County Board of Health as follows: Section III, Item B. "No Person shall begin construction of any building at which a septic tank system is to be used for disposal of sewage without first obtaining a written permit from the Harnett County Health Department."

Name: (owner) H. Glenn W. Nix

New Installation

Septic Tank

Property Location: SR# 27

Repairs

Nitrification Line

Subdivision Bice Farms

Lot # 3

Tax ID # \_\_\_\_\_

Quadrant # \_\_\_\_\_

Number of Bedrooms Proposed: 3

Lot Size: 2.79Ac

Basement with Plumbing:

Garage:

Water Supply:  Well

Public

Community

Distance From Well: 50 ft.

Following is the minimum specifications for sewage disposal system on above captioned property. Subject to final approval.

Type of system:  Conventional

Other \_\_\_\_\_

Size of tank: Septic Tank: 1000 gallons

Pump Tank: \_\_\_\_\_ gallons

Subsurface No. of 4 exact length

width of

depth of

Drainage Field

ditches 4

of each ditch 75 ft.

ditches 3

ditches 18-24 in.

French Drain Required: \_\_\_\_\_ Linear feet

Date: 10/22/2003

This permit is subject to revocation if site plans or intended use change.

Signed: Bryan McLean  
Environmental Health Specialist

\* Maintain all setback  
\* Stay 20' off ditch  
\* Run ditches on contour

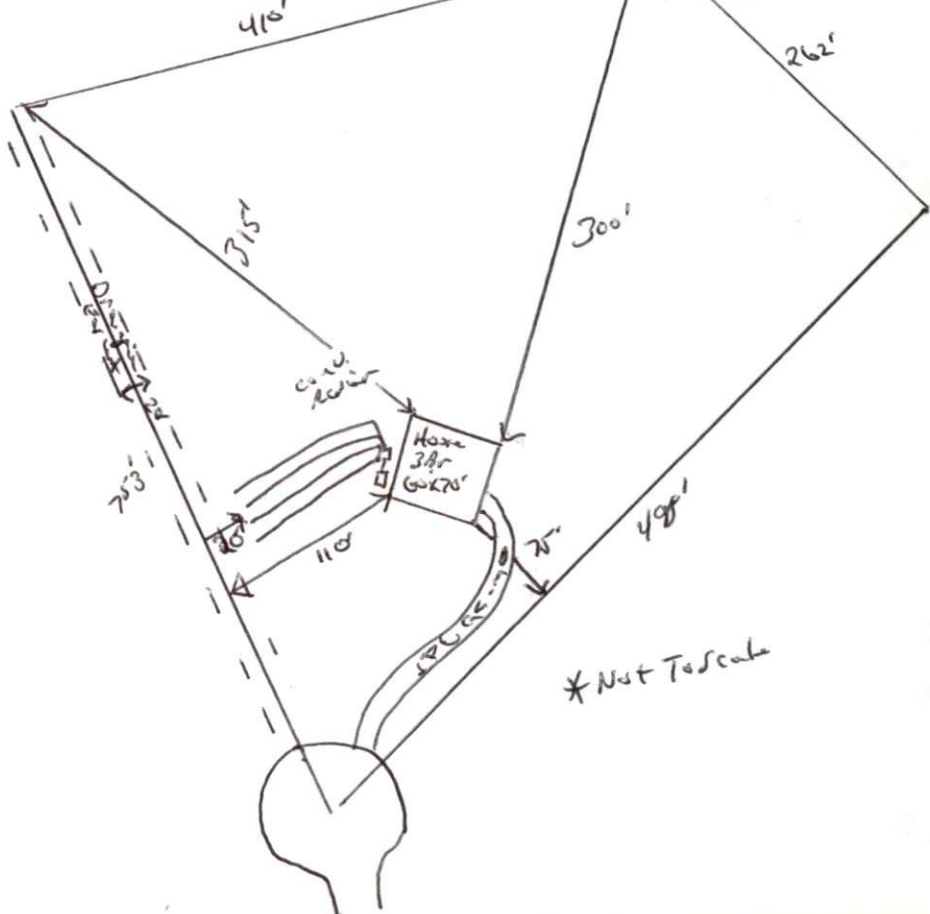

HARNETT COUNTY HEALTH DEPARTMENT  
AUTHORIZATION TO CONSTRUCT

Authorization is hereby given to construct a wastewater system to the specifications described by Harnett County Health Department, Improvement Permit # 19390. This authorization shall be valid for a period not to exceed five (5) years from the date of issuance. This authorization will be invalid if ownership, site plans, or intended use change.

Name H. Glenn Williams Telephone# 919-524-2159

Address 101 W Spring Branch Rd Durham NC 28824

Property Location SR# 27 Road Name \_\_\_\_\_

Subdivision B. Farm Lot # 3 # Bedrooms Proposed 3 Lot Size 3.78 ac

**TYPE OF SYSTEM**

New Installation  Repair  Septic Tank  Nitrification Lines

Conventional  Other \_\_\_\_\_

Basement  With Plumbing  Without Plumbing

Water Supply:  Well  Public Water Supply Minimum Well Setback: 50 Ft.

Septic Tank 1000 gal Pump Chamber \_\_\_\_\_ gal

**NITRIFICATION FIELD SPECIFICATIONS**

Number of fields 1 # of lines per field 4 Length of lines 75 Ft.

Width of ditches 3 ft. Depth of ditches 18-24 inches

French Drain: Linear feet required \_\_\_\_\_ Depth of gravel \_\_\_\_\_

No wastewater system shall be covered or placed into use by any person until an inspection by the Harnett County Health Department has determined that the system has been installed according to the conditions of the Improvement Permit and that a valid Operations Permit has been issued.

Signature of Authorized Agent for Harnett County of Harnett [Signature] Date 10/22/2003