

HTE 03-5-7988

IMPROVEMENT PERMIT

Be it ordained by the Harnett County Board of Health as follows: Section III, Item B. "No Person shall begin construction of any building at which a septic tank system is to be used for disposal of sewage without first obtaining a written permit from the Harnett County Health Department."

Name: (owner) BASS Built Homes New Installation Septic Tank
Property Location: SR# 1120 Repairs Nitrification Line
Next door to 508

Subdivision STONE CROSS Lot # 69

Tax ID # _____ Quadrant # _____

Number of Bedrooms Proposed: 3 (52x68) Lot Size: .5 AC

Basement with Plumbing: Garage:
Water Supply: Well Public Community
Distance From Well: 50 ft.

Following is the minimum specifications for sewage disposal system on above captioned property. Subject to final approval.

Type of system: Conventional Other _____

Size of tank: Septic Tank: 1000 gallons Pump Tank: _____ gallons

Subsurface Drainage Field No. of ditches 1 exact length of each ditch 240 ft. width of ditches 3 ft. depth of ditches 18-24 in.

French Drain Required: _____ Linear feet

Date: 10-14-03

This permit is subject to revocation if site plans or intended use change. Signed: [Signature]
Environmental Health Specialist

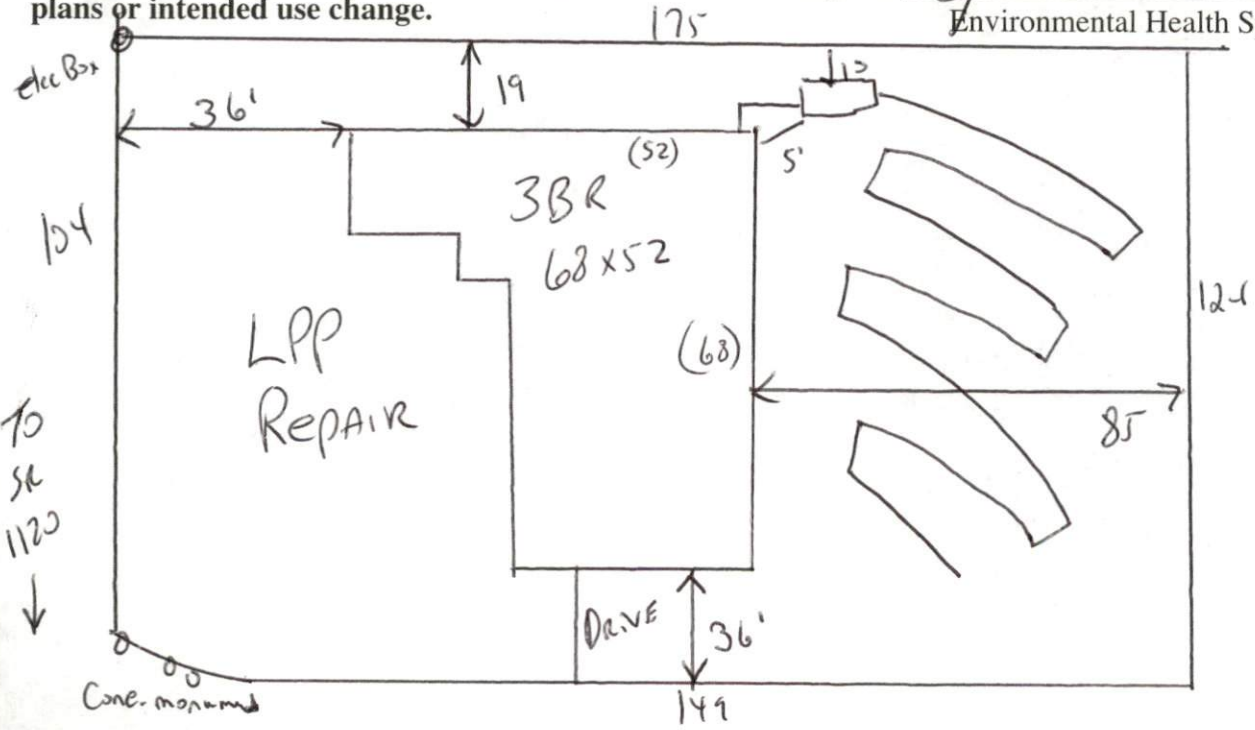

STUB out Plumbing shallows where shown MAINTAIN All set Backs Do not DRIVE OR PARK on septic system

HARNETT COUNTY HEALTH DEPARTMENT
AUTHORIZATION TO CONSTRUCT

Authorization is hereby given to construct a wastewater system to the specifications described by Harnett County Health Department, Improvement Permit # 20298. This authorization shall be valid for a period not to exceed five (5) years from the date of issuance. This authorization will be invalid if ownership, site plans, or intended use change.

BAW Build Home 864-1253
Name Telephone#

Address

1120

Property Location SR# Stone Cross Lot # 69 # Bedrooms Proposed 3(52x68) Road Name SAU Lot Size

TYPE OF SYSTEM

New Installation [] Repair Septic Tank Nitrification Lines
 Conventional [] Other _____
[] Basement [] With Plumbing [] Without Plumbing
Water Supply: [] Well Public Water Supply Minimum Well Setback: 50 Ft.
Septic Tank 1000 gal Pump Chamber _____ gal

NITIRFICATION FIELD SPECIFICATIONS

Number of fields 1 # of lines per field 1 Length of lines 240 Ft.
Width of ditches 3 ft. Depth of ditches 18-24 inches
French Drain: Linear feet required _____ Depth of gravel _____

No wastewater system shall be covered or placed into use by any person until an inspection by the Harnett County Health Department has determined that the system has been installed according to the conditions of the Improvement Permit and that a valid Operations Permit has been issued.

Jo White 10-14-03
Signature of Authorized Agent for Harnett County of Harnett Date