



COMMENTS: \_\_\_\_\_  
 \_\_\_\_\_  
 \_\_\_\_\_

| <u>LANDSCAPE POSITIONS</u> | <u>GROUP</u> | <u>TEXTURES</u>      | <u>.1955 LTAR</u> | <u>CONSISTENCE MOIST</u>   | <u>WET</u>  |
|----------------------------|--------------|----------------------|-------------------|--|---|
| R-RIDGE                    | I            | S-SAND               | 1.2 - 0.8         | VFR-VERY FRIABLE<br>FR-FRIABLE<br>FI-FIRM<br>VFI-VERY FIRM<br>EFI-EXTREMELY FIRM | NS-NON-STICKY<br>SS-SLIGHTLY STICKY<br>S-STICKY<br>VS-VERY STICKY<br>NP-NON-PLASTIC<br>SP-SLIGHTLY STICKY<br>P-PLASTIC<br>VP-VERY PLASTIC |
| S-SHOULDER SLOPE           |              | LS-LOAMY SAND        |                   |  |   |
| L-LINEAR SLOPE             | II           | SL-SANDY LOAM        | 0.8 - 0.6         |  |   |
| FS-FOOT SLOPE              |              | L-LOAM               |                   |  |   |
| N-NOSE SLOPE               | III          | SI-SILT-             | 0.6 - 0.3         |  |   |
| H-HEAD SLOPE               |              | SIL-SILT LOAM        |                   |  |   |
| CC-CONCLAVE SLOPE          |              | CL-CLAY LOAM         |                   |  |   |
| CV-CONVEX SLOPE            |              | SCL-SANDY CLAY LOAM  |                   |  |   |
| T-TERRACE                  |              | SICL-SILTY CLAY LOAM |                   |  |   |
| FP-FLOOD PLAN              | IV           | SIC-SILTY CLAY       | 0.4 - 0.1         |  |   |
|                            |              | C-CLAY               |                   |  |   |
|                            |              | SC-SANDY CLAY        |                   |  |   |

STRUCTURE

- SG-SINGLE GRAIN
- M-MASSIVE
- CR-CRUMB
- GR-GRANULAR
- SBK-SUBANGULAR BLOCKY
- ABK-ANGULAR BLOCKY
- PL-PLATY
- PR-PRISMATIC

MINERALOGY

- SLIGHTLY EXPANSIVE
- EXPANSIVE

Show profile locations and other site features (dimensions, reference or benchmark, and North).

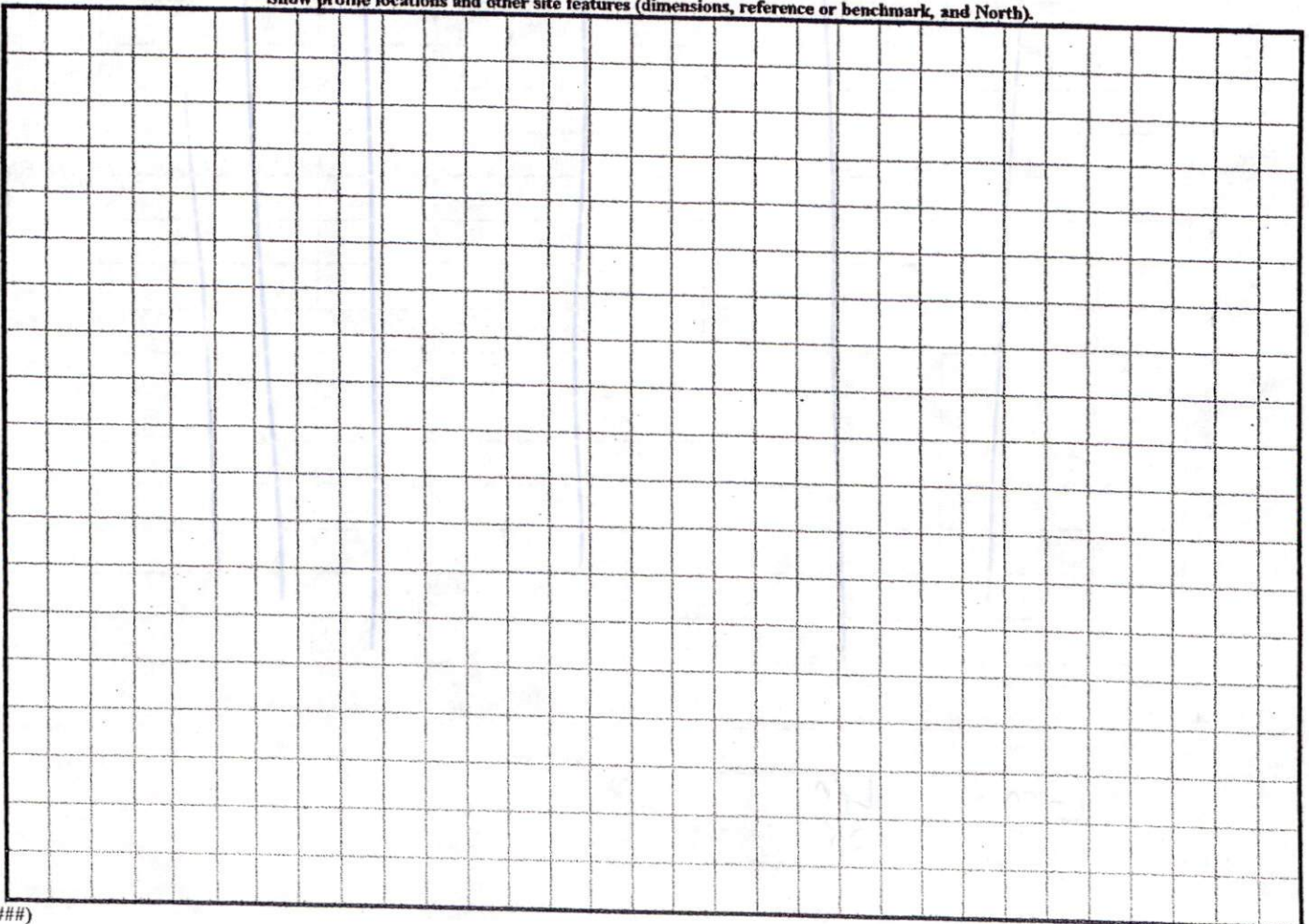



SITE PLAN APPROVAL SEF  
 DISTRICT R200 USE SEF  
 #BEDROOMS 3  
9-30-03 Date  
ONS Zoning Administrator

Wm. Kent Pierce Inc.  
 Lot # 117 Crossview

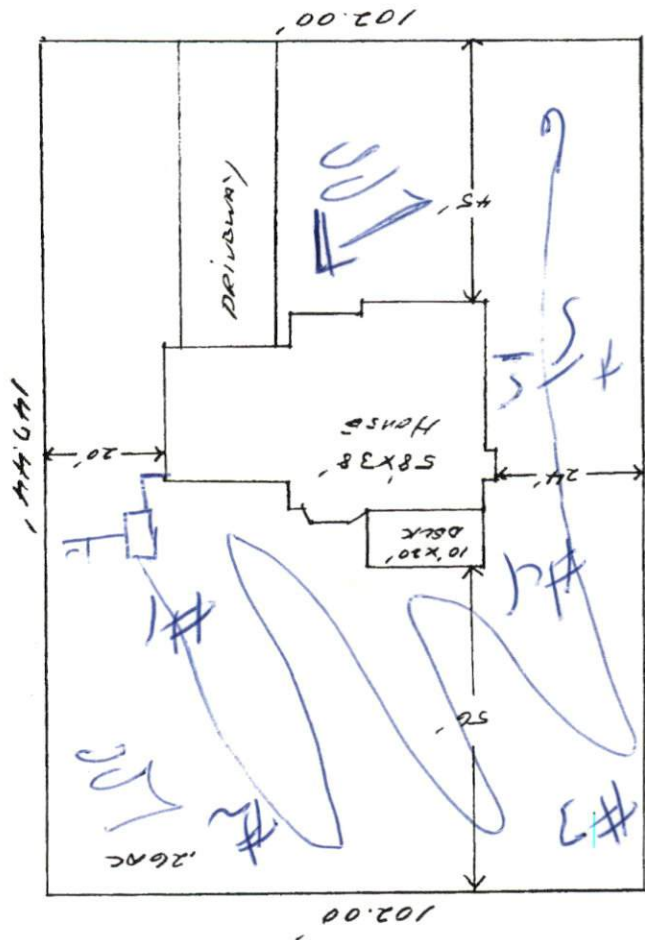

Handwritten notes on the right side of the diagram:  
 #1  
 #2  
 #3  
 #4  
 #5

1" = 30'

1/2" = 18'