



COMMENTS: \_\_\_\_\_

<u>LANDSCAPE POSITIONS</u>	<u>GROUP</u>	<u>TEXTURES</u>	<u>.1955 LTAR</u>	<u>CONSISTENCE MOIST</u>	<u>WET</u>
R-RIDGE	I	S-SAND	1.2 - 0.8	VFR-VERY FRIABLE FR-FRIABLE FI-FIRM VFI-VERY FIRM EFI-EXTREMELY FIRM	NS-NON-STICKY SS-SLIGHTLY STICKY S-STICKY VS-VERY STICKY NP-NON-PLASTIC SP-SLIGHTLY STICKY P-PLASTIC VP-VERY PLASTIC
S-SHOULDER SLOPE		LS-LOAMY SAND			
L-LINEAR SLOPE	II	SL-SANDY LOAM	0.8 - 0.6		
FS-FOOT SLOPE		L-LOAM			
N-NOSE SLOPE	III	SI-SILT-	0.6 - 0.3		
H-HEAD SLOPE		SIL-SILT LOAM			
CC-CONCLAVE SLOPE		CL-CLAY LOAM			
CV-CONVEX SLOPE		SCL-SANDY CLAY LOAM			
T-TERRACE	IV	SIC-SILTY CLAY	0.4 - 0.1		
FP-FLOOD PLAN		C-CLAY			
		SC-SANDY CLAY			

STRUCTURE

- SG-SINGLE GRAIN
- M-MASSIVE
- CR-CRUMB
- GR-GRANULAR
- SBK-SUBANGULAR BLOCKY
- ABK-ANGULAR BLOCKY
- PL-PLATY
- PR-PRISMATIC

MINERALOGY

- SLIGHTLY EXPANSIVE
- EXPANSIVE

Show profile locations and other site features (dimensions, reference or benchmark, and North).

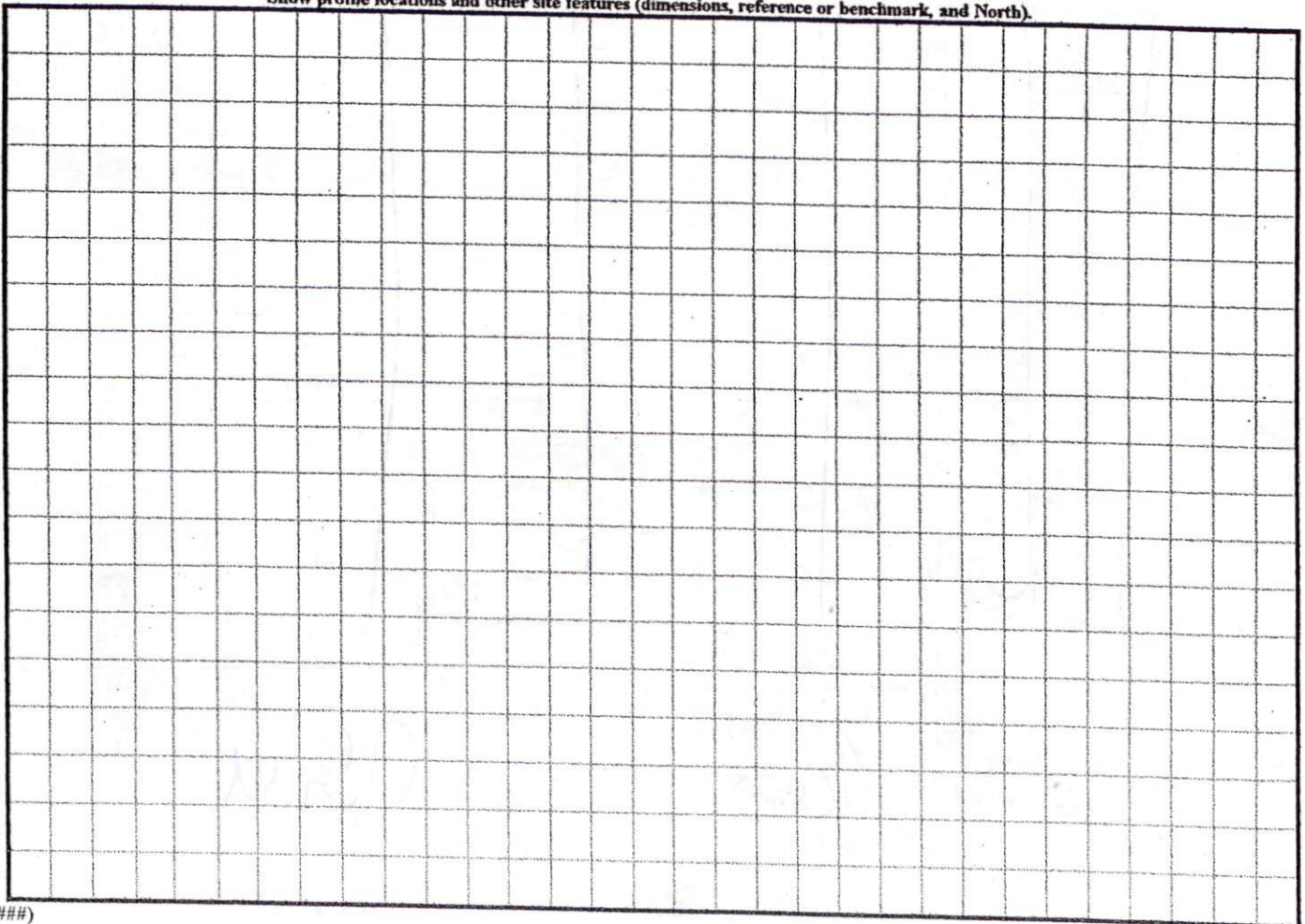

Nursery Road S.R. 1117  
 $S 26^{\circ}51'38''W 100.25'$

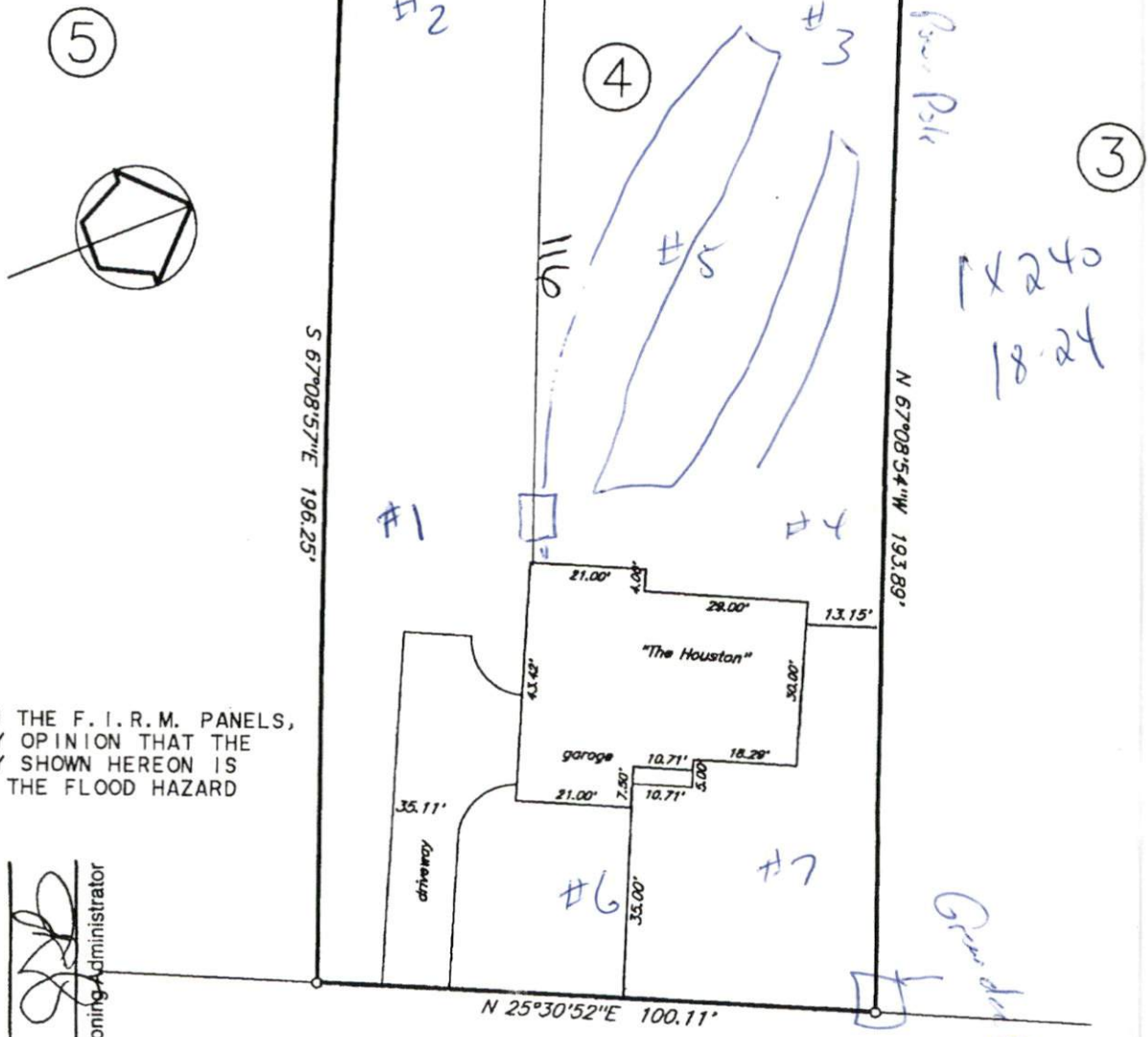

BASED ON THE F. I. R. M. PANELS,  
 IT IS MY OPINION THAT THE  
 PROPERTY SHOWN HEREON IS  
 OUTSIDE THE FLOOD HAZARD  
 AREA

SITE PLAN APPROVAL  
 DISTRICT RAAOR USE SFD  
 #BEDROOMS 3  
 Date 8-29-03  
 Zoning Administrator [Signature]

Dunbar Drive 50'R/W  
 plot plan

Owner: Holloway Construction

Subdivision: Woodshire, Phase One

Map Cab: \_\_\_\_\_ Slide: 2001-1298

Harnett County North Carolina

Scale 1" = 30' Date: 8/4/03 House No. \_\_\_\_\_

George L. Lott Surveyors  
 126 Rowland Circle Fayetteville N.C. 28301 488-8659