

HTE 03-5-7804

IMPROVEMENT PERMIT

Be it ordained by the Harnett County Board of Health as follows: Section III, Item B. "No Person shall begin construction of any building at which a septic tank system is to be used for disposal of sewage without first obtaining a written permit from the Harnett County Health Department."

Name: (owner) Holloway Const. New Installation Septic Tank
Property Location: SR# Nursery Rd Repairs Nitrification Line

Subdivision Woodshire Lot # 4

Tax ID # _____ Quadrant # _____

Number of Bedrooms Proposed: 3(50x43) Lot Size: 100x196x100x193

Basement with Plumbing: Garage:

Water Supply: Well Public Community

Distance From Well: 50 ft.

Following is the minimum specifications for sewage disposal system on above captioned property. Subject to final approval.

Type of system: Conventional Other _____

Size of tank: Septic Tank: 1000 gallons Pump Tank: _____ gallons

Subsurface Drainage Field No. of ditches 1 exact length of each ditch 240 ft. width of ditches 3 ft. depth of ditches 18 1/4 in.

French Drain Required: _____ Linear feet

Date: 10-8-03

This permit is subject to revocation if site plans or intended use change.

Signed: Joe L. [Signature]
Environmental Health Specialist

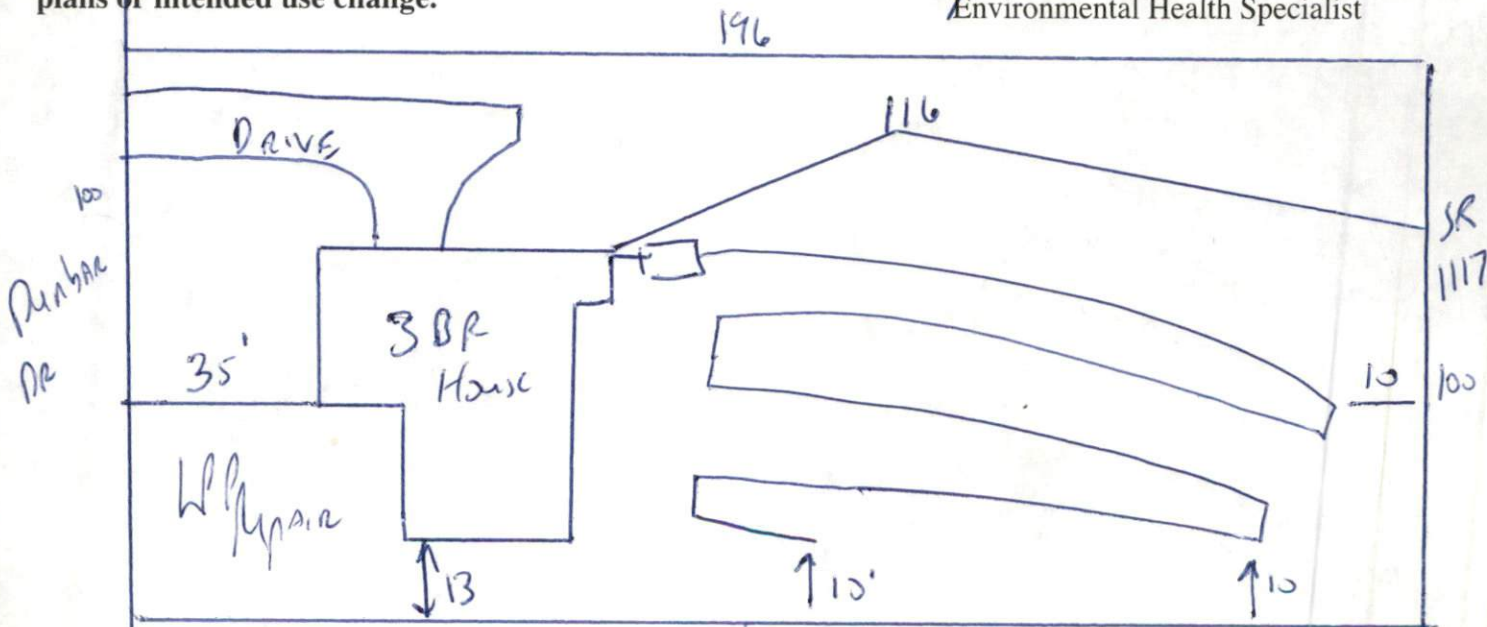

STUB out Plumbing shallow where shown
 MAINTAIN ALL SETBACKS
 Do not DRIVE OR PARK on septic system
 Meet on site for FINAL LAYOUT - LAYOUT MAY CHANGE

HARNETT COUNTY HEALTH DEPARTMENT
AUTORIZATION TO CONSTRUCT

Authorization is hereby given to construct a wastewater system to the specifications described by Harnett County Health Department, Improvement Permit # 20289. This authorization shall be valid for a period not to exceed five (5) years from the date of issuance. This authorization will be invalid if ownership, site plans, or intended use change.

Name Holloway Court Telephone# _____

Address _____

Property Location SR# 1117

Subdivision Woodshire Lot # 4 # Bedrooms Proposed 3 (50x43) Road Name 100x196x100x193 Lot Size

TYPE OF SYSTEM

New Installation Repair Septic Tank Nitrification Lines

Conventional Other _____

Basement With Plumbing Without Plumbing

Water Supply: Well Public Water Supply Minimum Well Setback: _____ Ft.

Septic Tank 1000 gal Pump Chamber _____ gal

NITRIFICATION FIELD SPECIFICATIONS

Number of fields 1 # of lines per field 1 Length of lines 240 Ft.

Width of ditches 3 ft. Depth of ditches 18-24 inches

French Drain: Linear feet required _____ Depth of gravel _____

No wastewater system shall be covered or placed into use by any person until an inspection by the Harnett County Health Department has determined that the system has been installed according to the conditions of the Improvement Permit and that a valid Operations Permit has been issued.

Signature of Authorized Agent for Harnett County of Harnett _____

10-8-03
Date