

### SOIL/SITE EVALUATION for ON-SITE WASTEWATER SYSTEM

Owner: \_\_\_\_\_ Applicant: \_\_\_\_\_  
 Address: \_\_\_\_\_ Date Evaluated: \_\_\_\_\_  
 Proposed Facility: \_\_\_\_\_ Design Flow (.1949): \_\_\_\_\_ Property Size: \_\_\_\_\_  
 Location of Site: \_\_\_\_\_ Property Recorded: \_\_\_\_\_  
 Water Supply:  Public  Individual  Well  Spring  Other  
 Evaluation Method:  Auger Boring  Pit  Cut  
 Type of Wastewater:  Sewage  Industrial Process  Mixed

P R O F I L E #	.1940 Landscape Position/ Slope%	Horizon Depth (IN.)	SOIL MORPHOLOGY .1941		OTHER PROFILE FACTORS				Profile Class & LTAR
			.1941 Structure/ Texture	.1941 Consistence Mineralogy	.1942 Soil Wetness/ Color	.1943 Soil Depth (IN.)	.1956 Sapro Class	.1944 Restr Horiz	
1	L	0-10	SL KR GR NSNP						
		10-26	SCL <sup>2</sup> KR GR NSNP	SSSP	18	redox at 18" 7.5 yr 3.2			
2	L	0-12	SL CR GR NSNP						
		12-26	SCL <sup>2</sup> CR GR NSNP	SSSP	22	redox at 20-25" 3.2			
3	L	0-18	SL PR GR NSWP						
		18-30	SCL <sup>2</sup> PR GR NSWP	SSSP	30	redox at 28" 7.5 yr 3.2			

Description	Initial System	Repair System
Available Space (.1945)		
System Type(s)		
Site LTAR		

Other Factors (.1946): \_\_\_\_\_  
 Site Classification (.1948): \_\_\_\_\_  
 Evaluated By: \_\_\_\_\_  
 Others Present: \_\_\_\_\_

COMMENTS: \_\_\_\_\_  
 \_\_\_\_\_  
 \_\_\_\_\_

<u>LANDSCAPE POSITIONS</u>	<u>GROUP</u>	<u>TEXTURES</u>	<u>.1955 LTAR</u>	<u>CONSISTENCE MOIST</u>	<u>WET</u>
R-RIDGE	I	S-SAND	1.2 - 0.8	VFR-VERY FRIABLE	NS-NON-STICKY
S-SHOULDER SLOPE		LS-LOAMY SAND			
L-LINEAR SLOPE	II	SL-SANDY LOAM	0.8 - 0.6	FR-FRIABLE	SS-SLIGHTLY STICKY
FS-FOOT SLOPE		L-LOAM		FI-FIRM	S-STICKY
N-NOSE SLOPE	III	SI-SILT-	0.6 - 0.3	VFI-VERY FIRM	VS-VERY STICKY
H-HEAD SLOPE		SIL-SILT LOAM		EFI-EXTREMELY FIRM	NP-NON-PLASTIC
CC-CONCLAVE SLOPE		CL-CLAY LOAM			SP-SLIGHTLY STICKY
CV-CONVEX SLOPE		SCL-SANDY CLAY LOAM			P-PLASTIC
T-TERRACE	IV	SIC-SILTY CLAY	0.4 - 0.1		VP-VERY PLASTIC
FP-FLOOD PLAN		C-CLAY			
		SC-SANDY CLAY			

STRUCTURE  
 SG-SINGLE GRAIN  
 M-MASSIVE  
 CR-CRUMB  
 GR-GRANULAR  
 SBK-SUBANGULAR BLOCKY  
 ABK-ANGULAR BLOCKY  
 PL-PLATY  
 PR-PRISMATIC

MINERALOGY  
 SLIGHTLY EXPANSIVE  
 EXPANSIVE

Show profile locations and other site features (dimensions, reference or benchmark, and North).

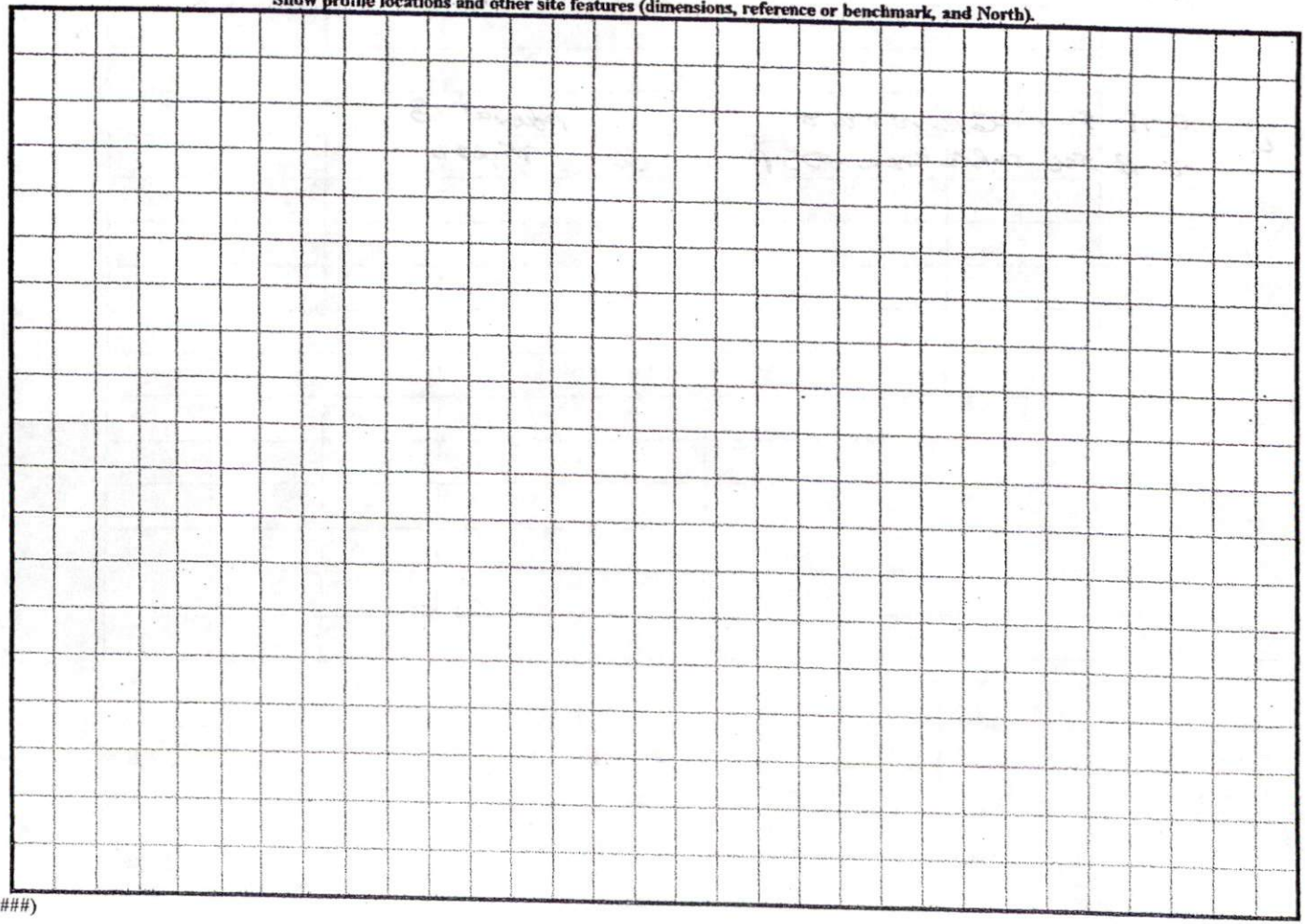

(#####)



WMA  
 MWA  
 OBC  
 MWA

Revised  
 SITE PLAN APPROVAL

DISTRICT RA40 USE SFD

#BEDROOMS N  
9-25-03 D. JOHNSON  
 Zoning Administrator

Revised Hse Location 09-09-03

Plot Plan Only  
 NOT A SURVEY

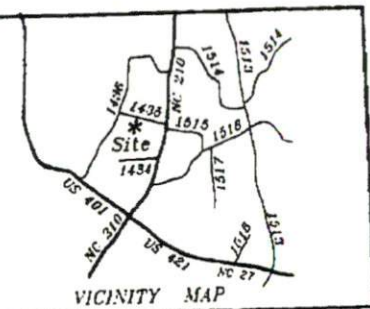
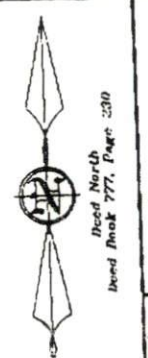
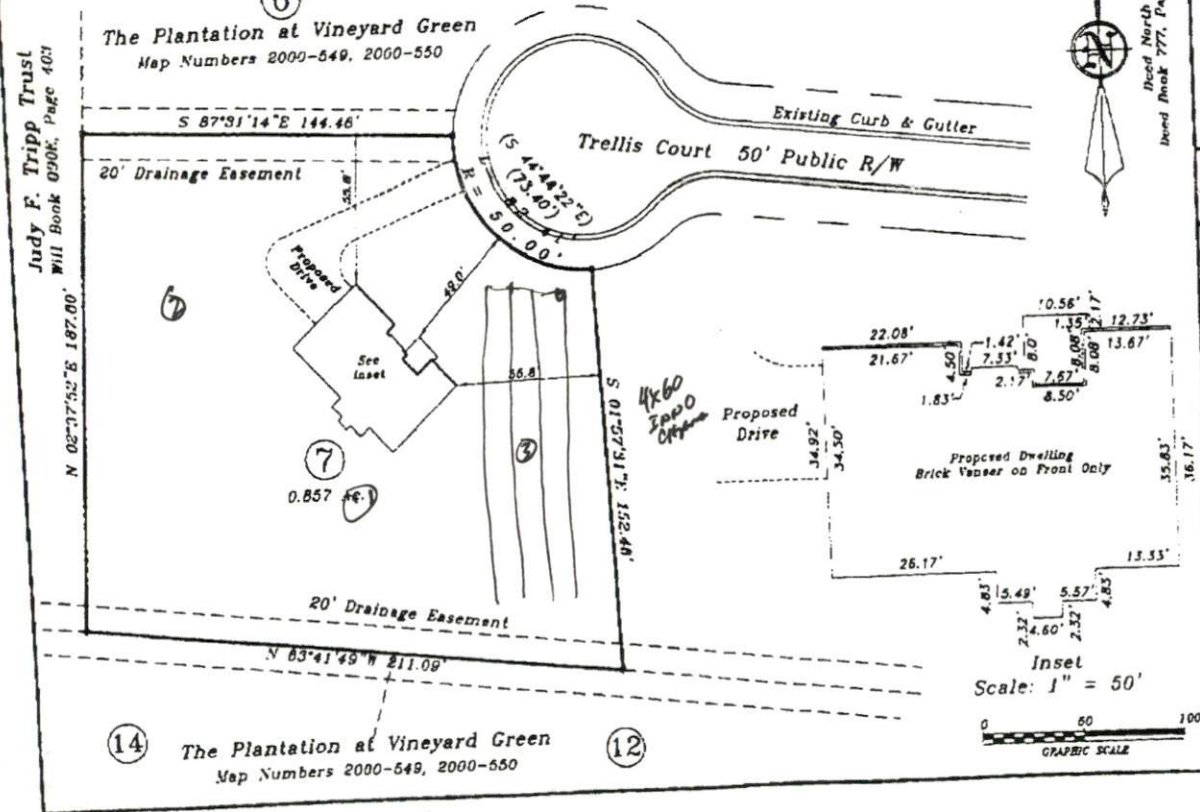

Trellis Court  
 Lot 7 The Plantation at Vineyard Green  
 Map Numbers 2000-549, 2000-550  
 Property Of

**Spada Homes, LLC**

Neill's Creek Twp. | Harnett County  
 Scale: 1" = 50' | Date: 09-08-03

Surveyed & Mapped By  
**STANCIL & ASSOCIATES**  
 Professional Land Surveyor, P.A.  
 P.O. Box 730, Angier, N.C. 27501  
 919-639-2133 | 919-639-2602 (FAX)



NOT FOR RECORDATION

919-639-2602

Lester Sta

SEP 16 03 11:36a

PA

SHNC-944 SHNC-945