

HTE 03-5-7552R

IMPROVEMENT PERMIT

Be it ordained by the Harnett County Board of Health as follows: Section III, Item B. "No Person shall begin construction of any building at which a septic tank system is to be used for disposal of sewage without first obtaining a written permit from the Harnett County Health Department."

Name: (owner) DARRELL Adams
Property Location: SR# 1440 JAMES NORRIS
New Installation, Septic Tank, Repairs, Nitrification Line

Subdivision LACOMA PLACE Lot # 3

Tax ID # Quadrant #

Number of Bedrooms Proposed: 3 Lot Size: 1.21 ACRES

Basement with Plumbing: Garage:

Water Supply: Well, Public, Community

Distance From Well: 50' ft.

Following is the minimum specifications for sewage disposal system on above captioned property. Subject to final approval.

Type of system: Conventional, Other Pump to Conventional

Size of tank: Septic Tank: 1000 gallons Pump Tank: 1000 gallons

Subsurface Drainage Field: No. of ditches 3, exact length of each ditch 100 ft., width of ditches 3 ft., depth of ditches 24-18 in.

French Drain Required: Linear feet

Date: 3-5-04

This permit is subject to revocation if site plans or intended use change.

Signed: James E. Markant Environmental Health Specialist

* BASEMENT WITH PLUMBING!
* CONTRACTOR TO MEET ON SITE PRIOR TO INSTALLATION!
A DAY IN ADVANCE

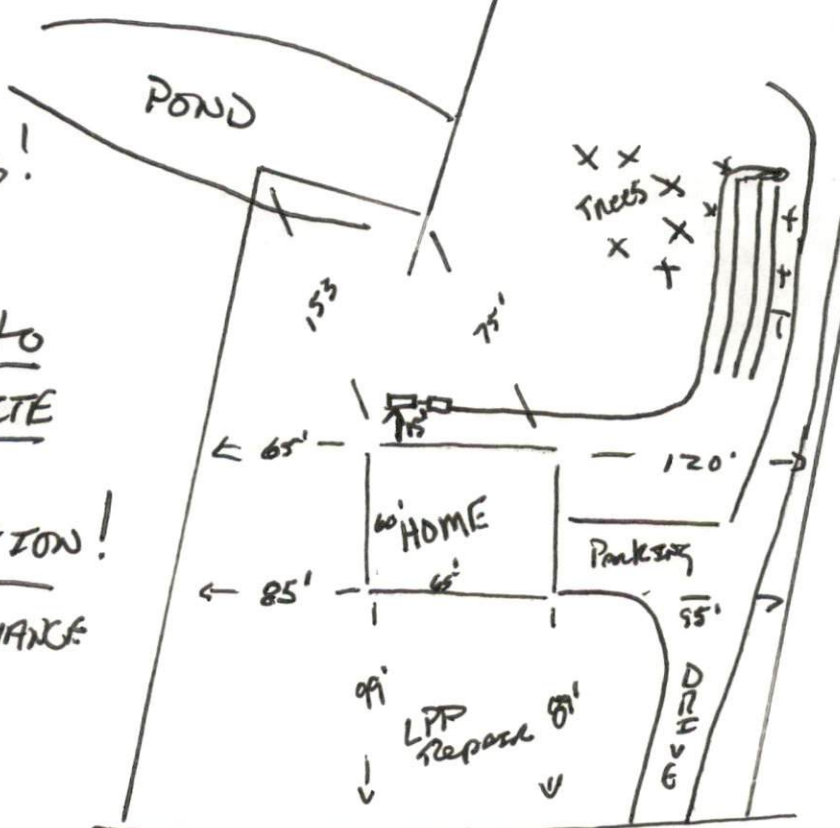

SR 1440 JAMES NORRIS

HARNETT COUNTY DEPARTMENT OF PUBLIC HEALTH
AUTHORIZATION TO CONSTRUCT

Authorization is hereby given to construct a wastewater system to the specifications described by Harnett County Department of Public Health, Improvement Permit # 20615. This authorization shall be valid for a period not to exceed five (5) years from the date of issuance. *This authorization will be invalid if ownership, site plans, or intended use change.*

Name DARRELL Adams Telephone # 919-639-8709

Address 373 EAST WELLESING ST APT F Angier N.C. 27501

Property Location SR# 1440 Road Name James Norris LACONA PHASE

Subdivision LACONA Phase Lot # 3 # Bedrooms Proposed 3 Lot Size 1.71 ac

TYPE OF SYSTEM

New Installation Repair Septic Tank Nitrification Lines

Conventional Other Pump to Con

Basement With Plumbing Without Plumbing

Water Supply: Well Public Water Supply Minimum Well Setback: 50 Ft.

Septic Tank 1000 gal Pump Chamber 1000 gal

NITRIFICATION FIELD SPECIFICATIONS

Number of fields 2 # of lines per field 3 Length of lines 100 Ft.

Width of ditches 3 ft. Depth of ditches 24-18 inches

French Drain: Linear feet required - Depth of gravel 1

No wastewater system shall be covered or placed into use by any person until an inspection by the Harnett County Health Department has determined that the system has been installed according to the conditions of the Improvement Permit and that a valid Operations Permit has been issued.

Signature of Authorized Agent for Harnett County James E. Merchant Date 3-5-04