

Initial Application Date: 7-9-03

Application # 50007456R

Central Permitting 102 E. I

APPLICATION re submitted

Phone: (910) 893-4759 Fax: (910) 893-2793

OWNER: Anderson Chas
City: Willow Springs

4/26
Hold for
2nd revision

Address: 8625 Mt. Pleasant Ch Rd
Phone #: _____

APPLICANT: JN Wesco, Inc
City: Fayetteville

Address: PO Box 87056
304 Phone #: 910 878-0940

PROPERTY LOCATION: SR #: 1125 SR Name: Lemuel Black Rd
Parcel: 01-0525-0095-20 PIN: 0526-21-9382.00
Zoning: RA20B Subdivision: Catie Hills Lot #: 17 Lot Size: 181.63 x 124
Flood Plain: X Parcel: 165 Watershed: NA Deed Book/Page: 535 Plat Book/Page: F-205D

DIRECTIONS TO THE PROPERTY FROM LILLINGTON: 210 South to Anderson Ch -
Lemuel Black Rd.

PROPOSED USE:

- Sg. Family Dwelling (Size 1600 # of Bedrooms 3 # Baths 2 Basement (w/wo bath) NO Garage yes Deck yes
- Multi-Family Dwelling No. Units _____ No. Bedrooms/Unit _____
- Manufactured Home (Size x) # of Bedrooms _____ Garage _____ Deck _____

Comments: _____
Number of persons per household 3 per

- Business Sq. Ft. Retail Space _____ Type _____
- Industry Sq. Ft. _____ Type _____
- Home Occupation (Size x) # Rooms _____ Use _____
- Accessory Building (Size x) Use _____
- Addition to Existing Building (Size x) Use _____
- Other _____

NO Fee
per E. Health

Water Supply: County Well (No. dwellings _____) Other _____

Sewage Supply: New Septic Tank Existing Septic Tank County Sewer Other _____

Erosion & Sedimentation Control Plan Required? YES NO
Structures on this tract of land: Single family dwellings 1 proposed Manufactured homes _____ Other (specify) _____

Property owner of this tract of land own land that contains a manufactured home w/in five hundred feet (500') of tract listed above? YES NO

Required Property Line Setbacks:	Minimum	Actual	Minimum	Actual
Front	<u>35</u>	<u>38</u> ?	Rear <u>25</u>	<u>54</u> ?
Side	<u>10</u>	<u>12</u>	Corner <u>20</u>	<u>120</u>
Nearest Building	<u>—</u>	<u>—</u>		

If permits are granted I agree to conform to all ordinances and the laws of the State of North Carolina regulating such work and the specifications or plans submitted. I hereby swear that the foregoing statements are accurate and correct to the best of my knowledge.

Signature of Owner or Owner's Agent: [Signature]

Date: 7/8/03

This application expires 6 months from the date issued if no permits have been issued

A RECORDED SURVEY PLAT AND RECORDED DEED ARE REQUIRED WHEN APPLYING FOR A LAND USE PERMIT

8994/1 S

MAP

NOTE: Points "A", "B", & "C" Are Control Points

Brigham E. Wilson
D.B.767.Pg.667

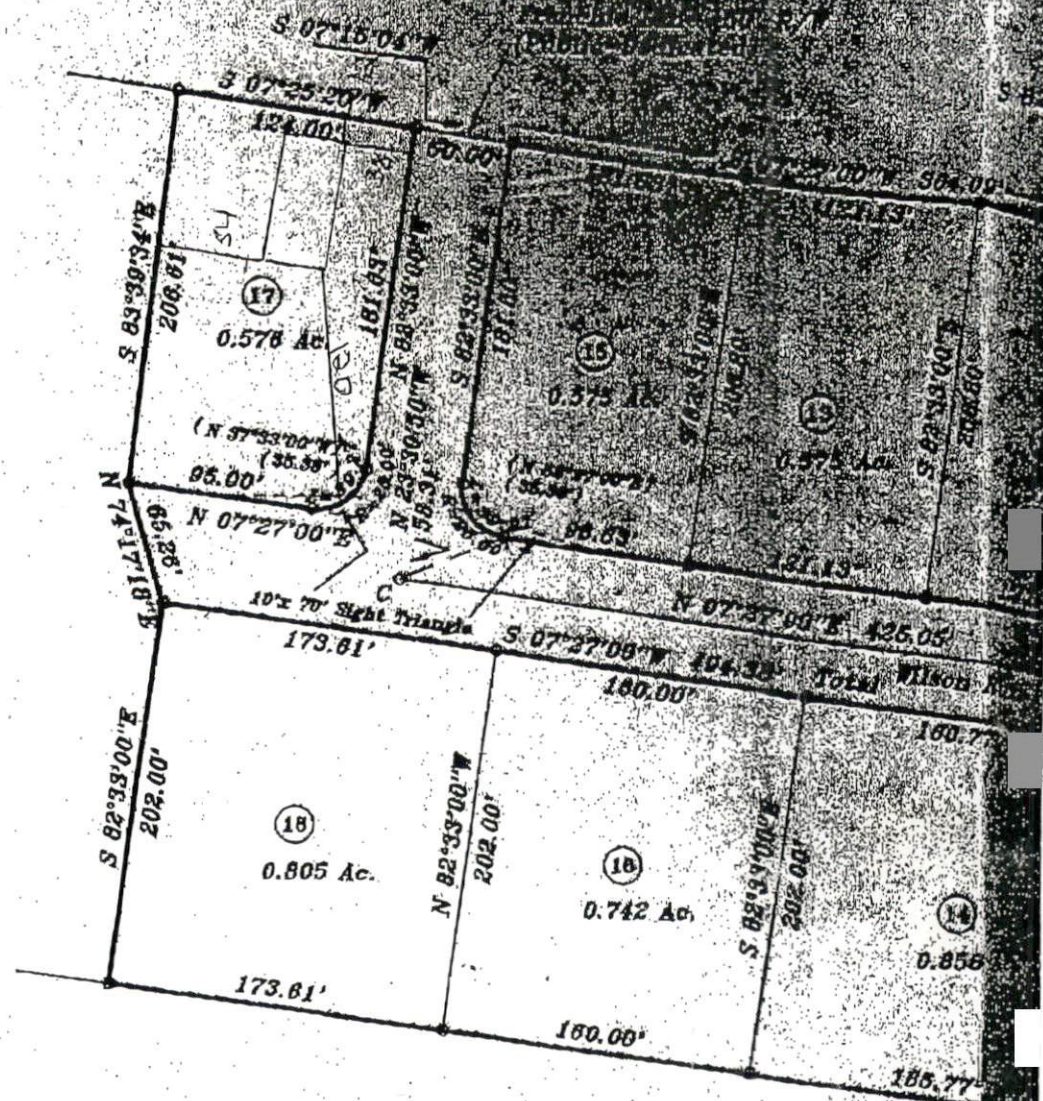

I certify that this plat was drawn
 (under my supervision) (deed
 , etc.) (other), that the ratio of
 10,000 this
 lines plotted from information
 was prepared in accordance with
 ire, registration number and seal

Thomas Lester Stancil

on Number

I hereby certify that this
 plat is of an existing
 parcel or parcels of land
Thomas Lester Stancil
 Thomas Lester Stancil, R.L.S., P.A.

NOTE: See Plat Cab.#F, Slide 228-D
 For Owners, Health, D.O.T.,
 & Planning Board Approval Certs.

SITE PLAN APPROVAL

DISTRICT BAZCR USE SFD

#BEDROOMS 3

Date 7-9-03 *ops*
 Zoning Administrator

State aforesaid, certify that
 surveyor, personally appeared
 the foregoing instrument.
 day of March

Thomas Lester Stancil
 Public