

IMPROVEMENT PERMIT

03-57292

Be it ordained by the Harnett County Board of Health as follows: Section III, Item B. "No Person shall begin construction of any building at which a septic tank system is to be used for disposal of sewage without first obtaining a written permit from the Harnett County Health Department."

Name: (owner) Custom Contracting

New Installation Septic Tank

Property Location: SR# 1201

Repairs Nitrification Line

Subdivision Carolina Seasons

Lot # V-6

Tax ID #

Quadrant #

Number of Bedrooms Proposed: 3 (54 x 42)

Lot Size: .47 AC

Basement with Plumbing:

Garage:

Water Supply: Well

Public

Community

Distance From Well: 50 ft.

Following is the minimum specifications for sewage disposal system on above captioned property. Subject to final approval.

Type of system: Conventional

Other

Size of tank: Septic Tank: 1000 gallons

Pump Tank: _____ gallons

Subsurface Drainage Field No. of ditches 1 exact length of each ditch 240 ft. width of ditches 3 ft. depth of ditches 18 1/4 in.

French Drain Required: _____ Linear feet

Date: 6-24-03

Signed: [Signature]

Environmental Health Specialist

This permit is subject to revocation if site plans or intended use change.

Meet onsite Before Installing Septic SYSTEM

STUB out Plumbing

shallow AS shown

Phone & elec Boxes Keep Drain Line 15' from top of Road Ditch

MAintain All set Backs

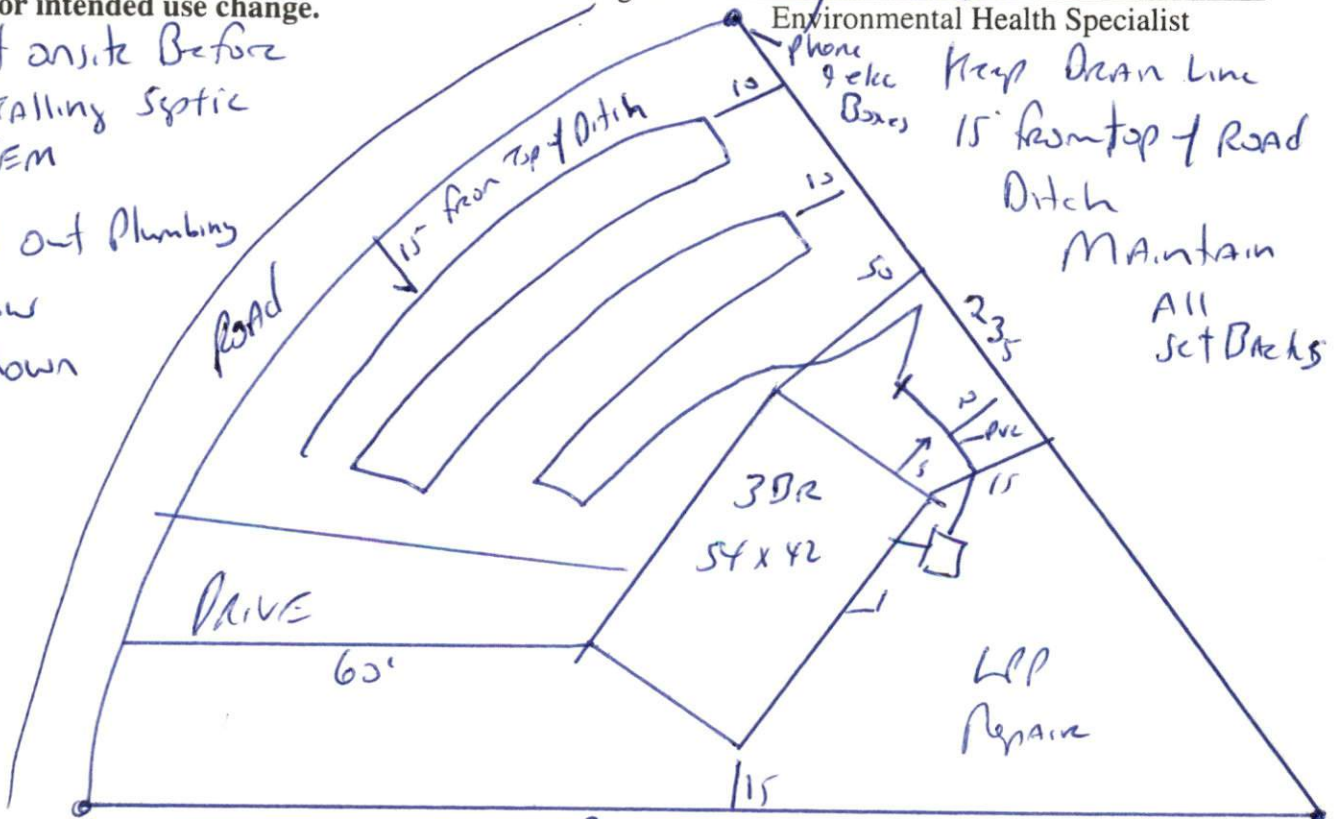

Do not DRIVE OR PARK on septic system

Corner Zone at fence corner

HARNETT COUNTY HEALTH DEPARTMENT
AUTHORIZATION TO CONSTRUCT

Authorization is hereby given to construct a wastewater system to the specifications described by Harnett County Health Department, Improvement Permit # 19440. This authorization shall be valid for a period not to exceed five (5) years from the date of issuance. This authorization will be invalid if ownership, site plans, or intended use change.

Name Custom Contracting Telephone# 775-1497

Address _____

Property Location SR# 1201

Subdivision Carolina Seasons Lot # V-6 # Bedrooms Proposed 3(54x42) Road Name o 47Ac Lot Size

TYPE OF SYSTEM

New Installation Repair Septic Tank Nitrification Lines

Conventional Other _____

Basement With Plumbing Without Plumbing

Water Supply: Well Public Water Supply Minimum Well Setback: _____ Ft.

Septic Tank 1000 gal Pump Chamber _____ gal

NITRIFICATION FIELD SPECIFICATIONS

Number of fields 1 # of lines per field 1 Length of lines 240 Ft.

Width of ditches 3 ft. Depth of ditches 18.24 inches

French Drain: Linear feet required _____ Depth of gravel _____

No wastewater system shall be covered or placed into use by any person until an inspection by the Harnett County Health Department has determined that the system has been installed according to the conditions of the Improvement Permit and that a valid Operations Permit has been issued.

Signature of Authorized Agent for Harnett County of Harnett [Signature] Date 6-27-03