

IMPROVEMENT PERMIT

03-5-7264

Be it ordained by the Harnett County Board of Health as follows: Section III, Item B. "No Person shall begin construction of any building at which a septic tank system is to be used for disposal of sewage without first obtaining a written permit from the Harnett County Health Department."

Name: (owner) Sok Home, LLC

New Installation Septic Tank

Property Location: SR# 1115

Repairs Nitrification Line

Subdivision Crestview Lot # 107

Tax ID # _____ Quadrant # _____

Number of Bedrooms Proposed: 3 (54x34) Lot Size: 345 Ac

Basement with Plumbing: Garage: NOTE Change in house location
Water Supply: Well Public Community Center house on lot & may not require pump
Distance From Well: 55 ft.

Following is the minimum specifications for sewage disposal system on above captioned property. Subject to final approval.

Type of system: Conventional Other Pump to Conventional

Size of tank: Septic Tank: 1000 gallons Pump Tank: 1000 gallons

Subsurface Drainage Field No. of ditches 3 exact length 80 ft. width of ditches 3 ft. depth of ditches 18" in.

French Drain Required: _____ Linear feet

Date: 7-17-03

This permit is subject to revocation if site plans or intended use change.

Signed: J. Waters Environmental Health Specialist

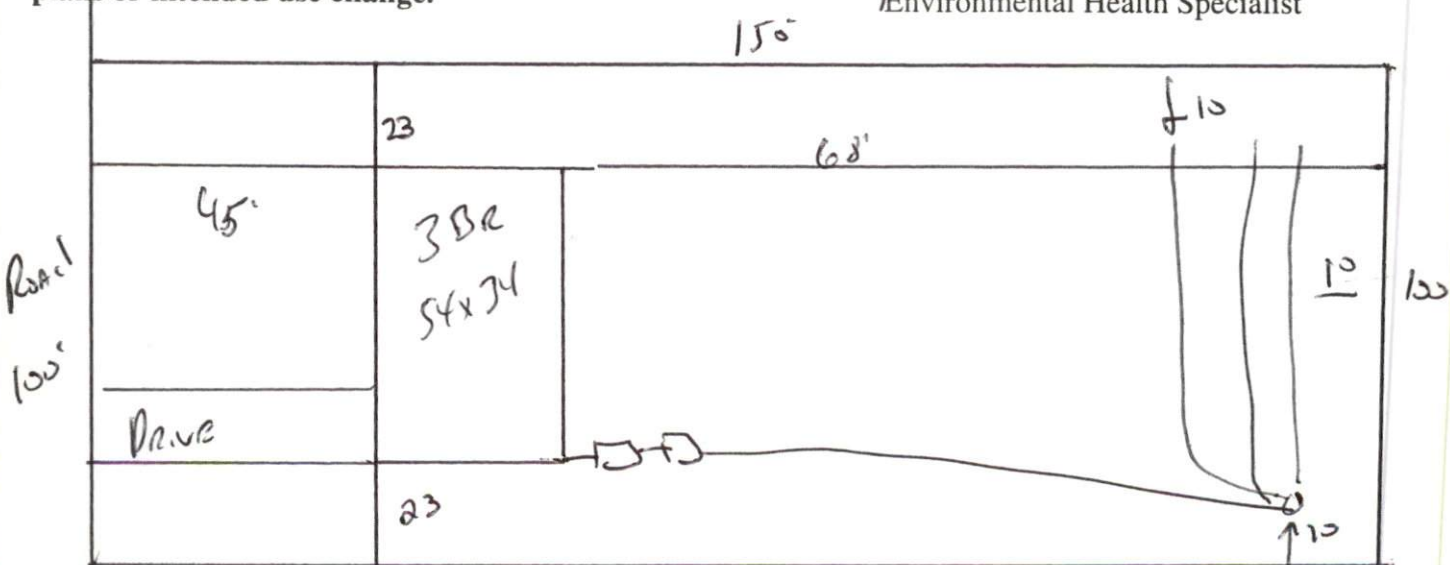

NOTE Change in house location - move house to set back given 25' out Plumbing shall be where shown & pump may not be required Meet onsite MAINTAIN ALL Set Backs Road Drive or Park on septic system

HARNETT COUNTY HEALTH DEPARTMENT
AUTHORIZATION TO CONSTRUCT

Authorization is hereby given to construct a wastewater system to the specifications described by Harnett County Health Department, Improvement Permit # 20168. This authorization shall be valid for a period not to exceed five (5) years from the date of issuance. This authorization will be invalid if ownership, site plans, or intended use change.

Name Sgt Home Telephone# 919-231-4925

Address _____

Property Location SR# 1115 Road Name _____

Subdivision Crestview Lot # 107 # Bedrooms Proposed 3 (54x34) Lot Size 0.345 ac

TYPE OF SYSTEM

New Installation Repair Septic Tank Nitrification Lines
 Conventional Other Septic Conventional
 Basement With Plumbing Without Plumbing

Water Supply: Well Public Water Supply Minimum Well Setback: 50 Ft.

Septic Tank 1000 gal Pump Chamber 1000 gal

NITRIFICATION FIELD SPECIFICATIONS

Number of fields 1 # of lines per field 3 Length of lines 80 Ft.

Width of ditches 3 ft. Depth of ditches 18-24 inches

French Drain: Linear feet required _____ Depth of gravel _____

No wastewater system shall be covered or placed into use by any person until an inspection by the Harnett County Health Department has determined that the system has been installed according to the conditions of the Improvement Permit and that a valid Operations Permit has been issued.

Signature of Authorized Agent for Harnett County of Harnett [Signature] Date 7-17-07