

IMPROVEMENT PERMIT

03-5-6956

Be it ordained by the Harnett County Board of Health as follows: Section III, Item B. "No Person shall begin construction of any building at which a septic tank system is to be used for disposal of sewage without first obtaining a written permit from the Harnett County Health Department."

Name: (owner) Jerry Hamilton

[X] New Installation [X] Septic Tank

Property Location: SR# 1291

[] Repairs [X] Nitrification Line

Subdivision Lee's Place

Lot # 6

Tax ID # _____ Quadrant # _____

Number of Bedrooms Proposed: 3 (30x45)

Lot Size: .553 Ac

Basement with Plumbing: []

Garage: [X]

Water Supply: [] Well [X] Public

[] Community

Distance From Well: 50 ft.

Following is the minimum specifications for sewage disposal system on above captioned property. Subject to final approval.

Type of system: [X] Conventional

[] Other _____

Size of tank: Septic Tank: 1000 gallons

Pump Tank: _____ gallons

Subsurface Drainage Field No. of ditches 1 exact length 480 width of 3 depth of 18 in. of each ditch ft. ditches ft. ditches in.

French Drain Required: _____ Linear feet

Date: 5-1-03

Signed: [Signature]

Environmental Health Specialist

This permit is subject to revocation if site plans or intended use change.

Meet onsite before installing. Maintain all set backs. Do not drive or park on septic system. Repair may require pre-treatment. 25' 20' drainage easement. 10' 70' 5-11

Meet onsite

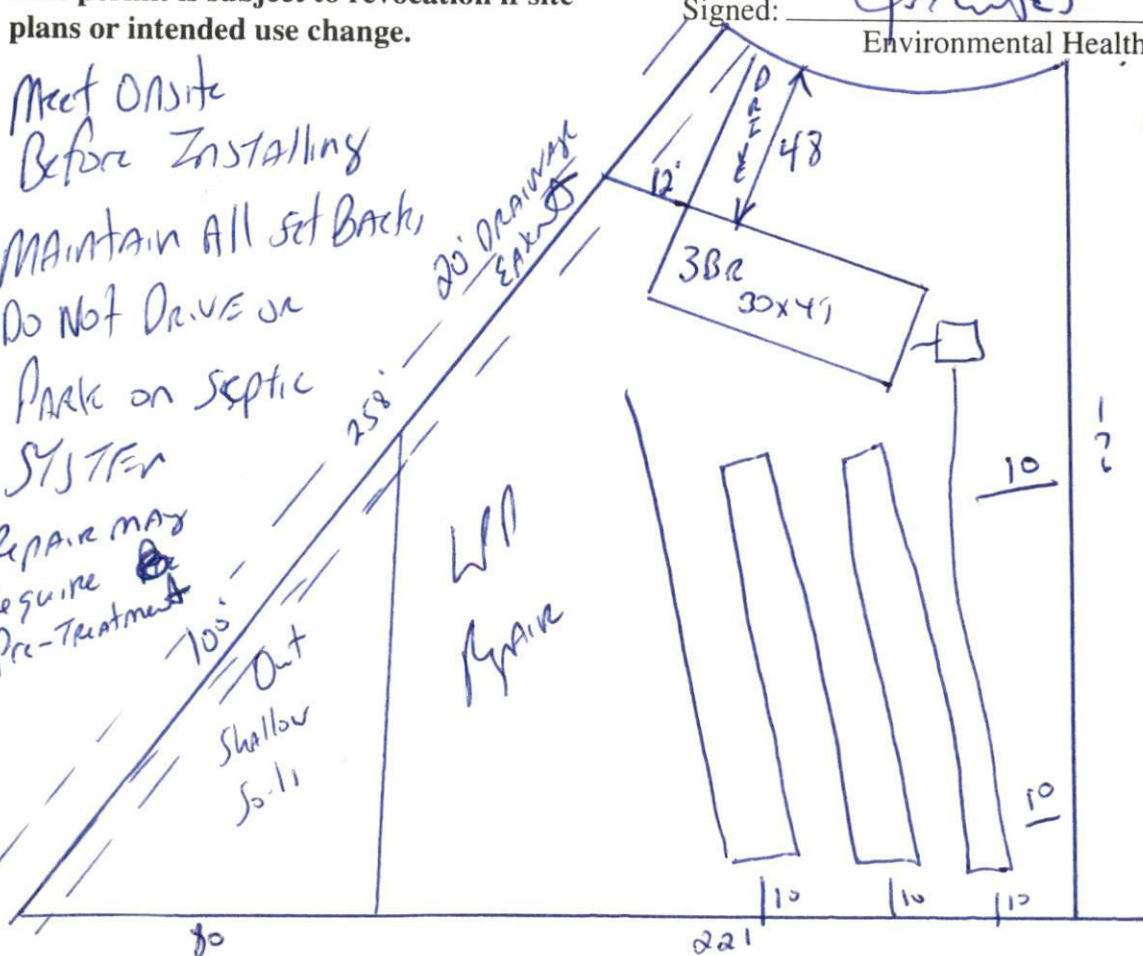

HARNETT COUNTY HEALTH DEPARTMENT
AUTORIZATION TO CONSTRUCT

Authorization is hereby given to construct a wastewater system to the specifications described by Harnett County Health Department, Improvement Permit # 20023. This authorization shall be valid for a period not to exceed five (5) years from the date of issuance. This authorization will be invalid if ownership, site plans, or intended use change.

Jerry Hamilton 890-1263
Name Telephone#

Address

1291
Property Location SR#

Lee's Place 6 3 (30x45) 553 Ac
Subdivision Lot # # Bedrooms Proposed Lot Size

TYPE OF SYSTEM

- New Installation Repair Septic Tank Nitrification Lines
 Conventional Other _____
 Basement With Plumbing Without Plumbing

Water Supply: Well Public Water Supply Minimum Well Setback: 50 Ft.

Septic Tank 1000 gal Pump Chamber _____ gal

NITIRFICATION FIELD SPECIFICATIONS

Number of fields 1 # of lines per field 1 Length of lines 480 Ft.
Width of ditches 3 ft. Depth of ditches 18 inches
French Drain: Linear feet required _____ Depth of gravel _____

No wastewater system shall be covered or placed into use by any person until an inspection by the Harnett County Health Department has determined that the system has been installed according to the conditions of the Improvement Permit and that a valid Operations Permit has been issued.

Jerry Hamilton 5-1-03
Signature of Authorized Agent for Harnett County of Harnett Date