

SITE/SOIL EVALUATION FOR ON-SITE WASTEWATER

APPLICANT NAME _____

FACTORS		PROFILES												
		1	2	3	4	5	6	7	8	9	10			
LANDSCAPE POSITION	.1940													
SLOPE (%)	.1940													
HORIZON 1 DEPTH		2.48												
Texture Group	.1941(A)(1)	SEL												
Consistence	.1941													
Structure	.1941(A)(2)													
Mineralogy	.1941(A)(3)													
HORIZON 2 DEPTH														
Texture Group	.1941(A)(1)													
Consistence	.1941													
Structure	.1941(A)(2)													
Mineralogy	.1941(A)(3)													
HORIZON 3 DEPTH														
Texture Group	.1941(A)(1)													
Consistence	.1941													
Structure	.1941(A)(2)													
Mineralogy	.1941(A)(3)													
HORIZON 4 DEPTH														
Texture Group	.1941(A)(1)													
Consistence	.1941													
Structure	.1941(A)(2)													
Mineralogy	.1941(A)(3)													
SOIL WETNESS	.1942													
RESTRICTIVE HORIZON	.1944													
SAPROLITE	.1943/.1956													
CLASSIFICATION	.1948													
LONG TERM ACCEPTANCE RATE	.1955	5												

C TRP.5
3x80
18.20

NOTE: THIS PLOT PLAN DOES NOT REPRESENT A PHYSICAL SURVEY OF THE LOT AND NO RELIANCE SHOULD BE PLACED IN ITS ACCURACY. THIS PLOT PLAN WAS DRAWN FOR THE PURPOSE OF OBTAINING BUILDING PERMITS. ELEVATIONS ARE ASSUMED. HARNETT COUNTY PUBLIC WATER.

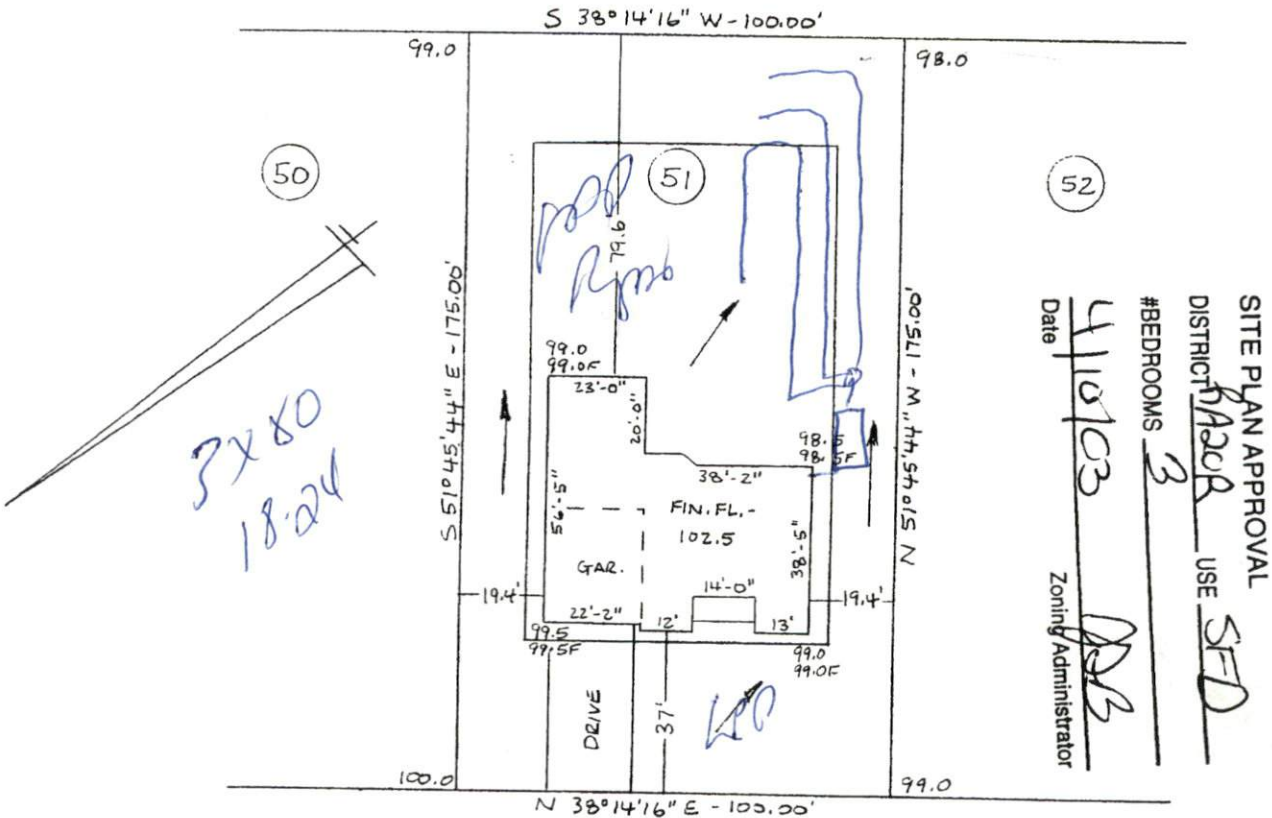

3x80
18-24

SITE PLAN APPROVAL
 DISTRICT R200R USE SFD
 #BEDROOMS 3
 Date 4/10/03
 Zoning Administrator [Signature]

STONE CROSS DRIVE - 60' R/W

OWNER BASS BUILT HOMES, INC. PLAN
 LOCATION HARNETT COUNTY NORTH CAROLINA
 SCALE 1" = 40' DATE APRIL 7, 2003
 LOT 51 OF STONE CROSS - PHASE ONE
 BOOK OF PLATS MAP # 2000 - 129B PAGE

[Signature]
 JOHN F. DAVIS, P.L.S. L-797