

IMPROVEMENT PERMIT

No 20021

03-5-6848

Be it ordained by the Harnett County Board of Health as follows: Section III, Item B. "No Person shall begin construction of any building at which a septic tank system is to be used for disposal of sewage without first obtaining a written permit from the Harnett County Health Department."

Name: (owner) Danny Norris

New Installation Septic Tank

Property Location: SR# 1115

Repairs

Nitrification Line

Subdivision CRESTVIEW

Lot # 137

Tax ID #

Quadrant #

Number of Bedrooms Proposed: 3 (39x56)

Lot Size: 0.537 AC

Basement with Plumbing:

Garage:

Water Supply: Well Public Community

Distance From Well: 50 ft.

Following is the minimum specifications for sewage disposal system on above captioned property. Subject to final approval.

Type of system: Conventional Other

Size of tank: Septic Tank: 1000 gallons Pump Tank: gallons

Subsurface Drainage Field No. of ditches 1 exact length of each ditch 300 ft. width of ditches 3 ft. depth of ditches 18-24 in.

French Drain Required: Linear feet

Date: 4.29.03

This permit is subject to revocation if site plans or intended use change.

Signed: Joe Linder

Environmental Health Specialist

MUST meet on site for final layout - suggest that lines start below house & work backward towards top of the hill

Maintain all set backs Do not drive or park on septic system

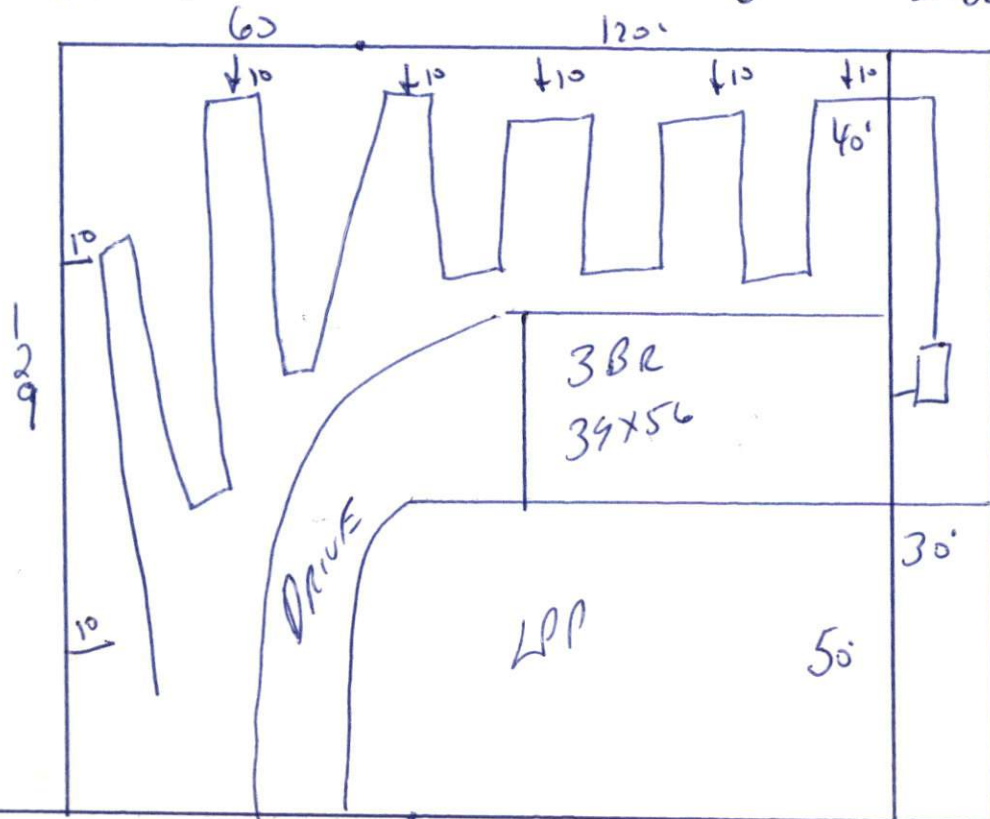

MTW View

120

HARNETT COUNTY HEALTH DEPARTMENT
AUTHORIZATION TO CONSTRUCT

Authorization is hereby given to construct a wastewater system to the specifications described by Harnett County Health Department, Improvement Permit # 03-5-6848. This authorization shall be valid for a period not to exceed five (5) years from the date of issuance. This authorization will be invalid if ownership, site plans, or intended use change.

Name Danny Means Telephone# 892-4345

Address _____

Property Location SR# 01115 Road Name _____

Subdivision Crestview Lot # 137 # Bedrooms Proposed 3 (39x56) Lot Size 537Ac

TYPE OF SYSTEM

New Installation Repair Septic Tank Nitrification Lines
 Conventional Other _____

Basement With Plumbing Without Plumbing

Water Supply: Well Public Water Supply Minimum Well Setback: _____ Ft.

Septic Tank 1000 gal Pump Chamber _____ gal

NITRIFICATION FIELD SPECIFICATIONS

Number of fields 1 # of lines per field 1 Length of lines 300 Ft.

Width of ditches 3 ft. Depth of ditches 18-24 inches

French Drain: Linear feet required _____ Depth of gravel _____

No wastewater system shall be covered or placed into use by any person until an inspection by the Harnett County Health Department has determined that the system has been installed according to the conditions of the Improvement Permit and that a valid Operations Permit has been issued.

Signature of Authorized Agent for Harnett County of Harnett [Signature] Date 04-23-03