

SR 1443

VICINITY MAP (N.T.S.)

Wake County, North Carolina

I, the undersigned, being a duly qualified and licensed Professional Land Surveyor in the State of North Carolina, do hereby certify that this map was drawn under my supervision and from an actual survey made under my supervision, and that the boundaries not surveyed are shown as lines plotted from information in book _____ of the Public Records of Wake County, North Carolina, and that this map was prepared in accordance with the provisions of the laws of North Carolina relating to the same.

I hereby certify that this map was prepared in accordance with the provisions of the laws of North Carolina relating to the same.

L-3247

I, the undersigned, being a duly qualified and licensed Professional Land Surveyor in the State of North Carolina, do hereby certify that this map was drawn under my supervision and from an actual survey made under my supervision, and that the boundaries not surveyed are shown as lines plotted from information in book _____ of the Public Records of Wake County, North Carolina, and that this map was prepared in accordance with the provisions of the laws of North Carolina relating to the same.

This plat is of a survey that is located in such portion of a county or municipality that is unregulated as to an ordinance that regulates parcels of land.

This plat is of a survey of an existing parcel or parcels of land in such portion of a county or municipality that is unregulated as to an ordinance that regulates parcels of land.

The information available to this surveyor is such that I am unable to make a determination to the best of my professional ability as to the accuracy of the information contained in (a) through (d) above.

W. Mauldin, Professional Land Surveyor, No. L-3247

NORTH CAROLINA - HARNETT COUNTY

DATE _____ TIME _____

MAP NUMBER _____

REGISTER OF DEEDS
KIMBERLY S. HARGROVE



Michael Anderson
Zoning Administrator

Lot 104 Victoria Hills

1" = 100'

Revised Plat

FUTURE DEVELOPMENT

REVIEW OFFICER

0-8 24-98
7-18 5/20/00
5-22 5/20/00
18-24 5/20/00
51-04 5/20/00
3:4

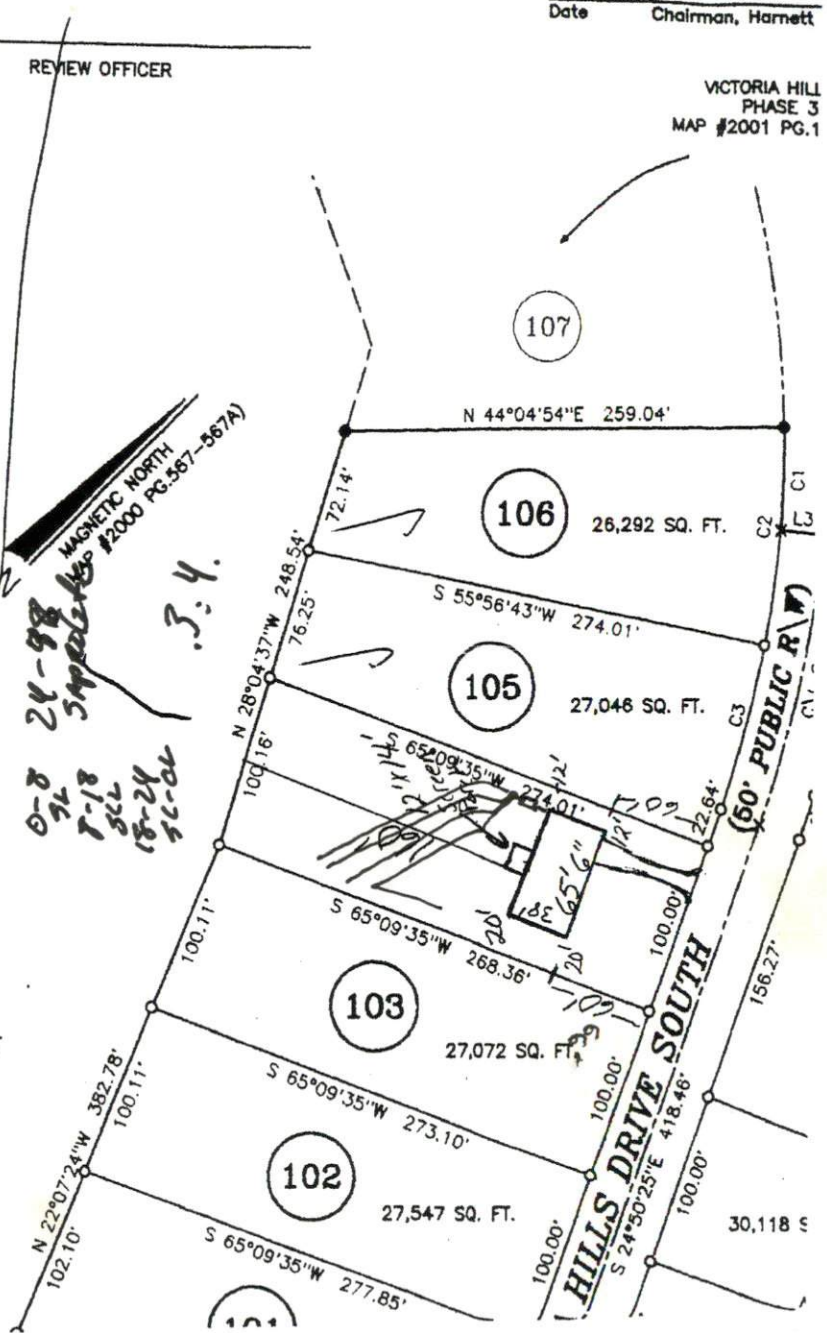

Date _____ Chairman, Harnett

VICTORIA HILL
PHASE 3
MAP #2001 PG.1