

IMPROVEMENT PERMIT

03-5-6594

Be it ordained by the Harnett County Board of Health as follows: Section III, Item B. "No Person shall begin construction of any building at which a septic tank system is to be used for disposal of sewage without first obtaining a written permit from the Harnett County Health Department."

Name: (owner) Jerry Hamilton
Property Location: SR# 1291 (old 421)
New Installation, Septic Tank, Repairs, Nitrification Line

Subdivision Lees Place Lot # 5

Tax ID # Quadrant #

Number of Bedrooms Proposed: 3 (37x50) Lot Size: .65 AC

Basement with Plumbing: Garage: [checked]

Water Supply: Well, Public, Community [checked]

Distance From Well: 55 ft.

Following is the minimum specifications for sewage disposal system on above captioned property. Subject to final approval.

Type of system: Conventional, Other

Size of tank: Septic Tank: 1000 gallons Pump Tank: gallons

Subsurface Drainage Field No. of ditches: 1 exact length of each ditch: 480 ft. width of ditches: 3 ft. depth of ditches: 18 in.

French Drain Required: Linear feet

Date: 03-14-03

Signed: Joe Warr Environmental Health Specialist

This permit is subject to revocation if site plans or intended use change.

MUST meet onsite Before Installing 18" Ditch Depths - STUB OUT Plumbing AS high AS possible - MAINTAIN ALL SET BACKS Do not DRIVE OR Park on septic system MAINTAIN ALL SET BACKS

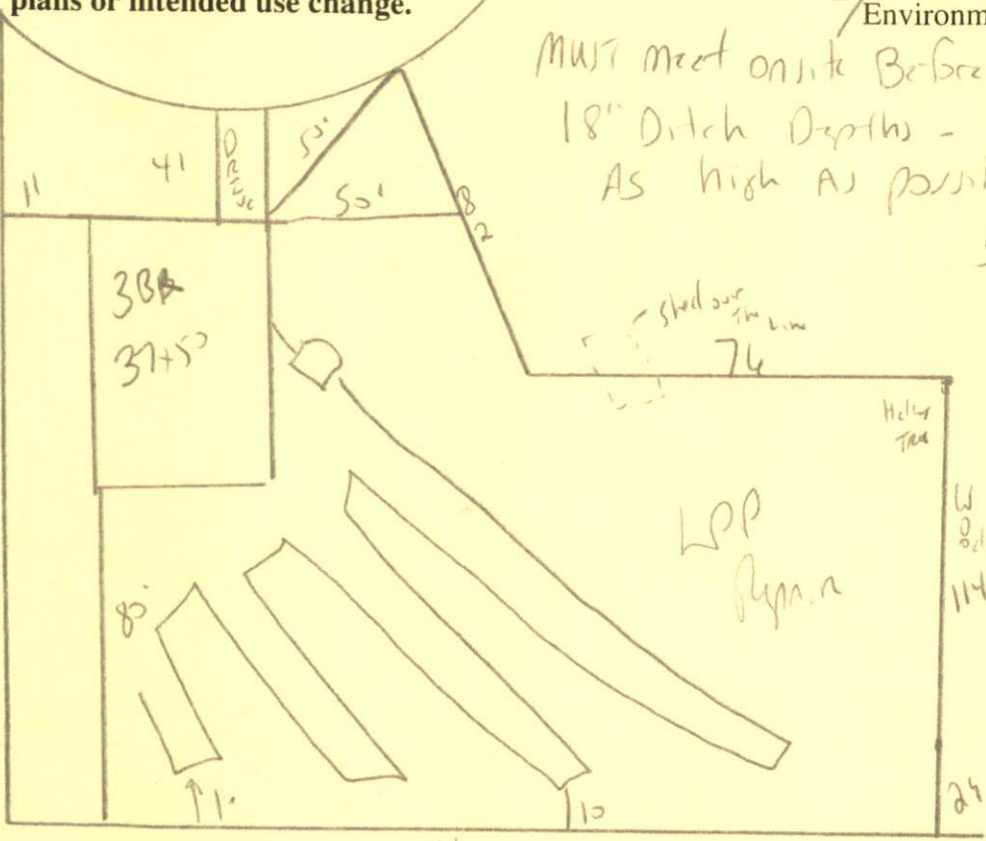

Contour 167

HARNETT COUNTY HEALTH DEPARTMENT
AUTHORIZATION TO CONSTRUCT

Authorization is hereby given to construct a wastewater system to the specifications described by Harnett County Health Department, Improvement Permit # 19264. This authorization shall be valid for a period not to exceed five (5) years from the date of issuance. This authorization will be invalid if ownership, site plans, or intended use change.

Name Seery Hamilton Telephone# 890-1267

Address _____

Property Location SR# Lois Place Lot # 5 # Bedrooms Proposed 3 (37x50) Road Name 65Ac
Subdivision _____ Lot Size _____

TYPE OF SYSTEM

New Installation Repair Septic Tank Nitrification Lines
 Conventional Other _____
 Basement With Plumbing Without Plumbing

Water Supply: Well Public Water Supply Minimum Well Setback: 50 Ft.
Septic Tank 1000 gal Pump Chamber _____ gal

NITRIFICATION FIELD SPECIFICATIONS

Number of fields 1 # of lines per field 1 Length of lines 480 Ft.
Width of ditches 3 ft. Depth of ditches 18 inches
French Drain: Linear feet required _____ Depth of gravel _____

No wastewater system shall be covered or placed into use by any person until an inspection by the Harnett County Health Department has determined that the system has been installed according to the conditions of the Improvement Permit and that a valid Operations Permit has been issued.

Signature of Authorized Agent for Harnett County of Harnett [Signature] Date 03-14-03