

IMPROVEMENT PERMIT

Be it ordained by the Harnett County Board of Health as follows: Section III, Item B. "No Person shall begin construction of any building at which a septic tank system is to be used for disposal of sewage without first obtaining a written permit from the Harnett County Health Department."

Name: (owner) BENNY JOE SEARS JR

New Installation

Septic Tank

Property Location: SR# 1403 Cokesbury

Repairs

Nitrification Line

Subdivision BJS

Lot # 1

Tax ID # _____

Quadrant # _____

Number of Bedrooms Proposed: 3

Lot Size: .77 acre

Basement with Plumbing:

Garage:

Water Supply: Well

Public

Community

Distance From Well: 50' ft.

Following is the minimum specifications for sewage disposal system on above captioned property. Subject to final approval.

Type of system: Conventional

Other _____

Size of tank: Septic Tank: 1000 gallons

Pump Tank: _____ gallons

Subsurface Drainage Field: No. of ditches 3

exact length of each ditch 75 ft.

width of ditches 3 ft.

depth of ditches 18-24 in.

French Drain Required: - Linear feet

Date: 2-26-03

This permit is subject to revocation if site plans or intended use change.

Signed: _____

James E. Manhart
Environmental Health Specialist

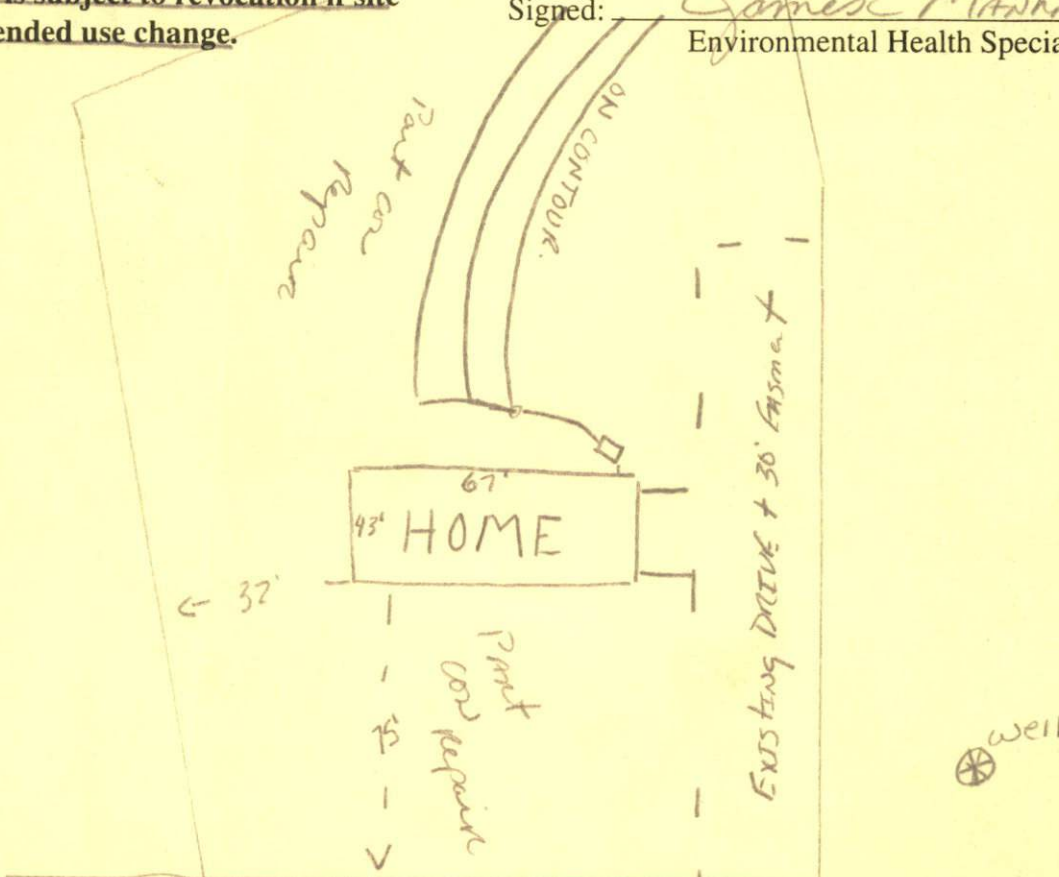

SR 1403 Cokesbury
Whit

HARNETT COUNTY HEALTH DEPARTMENT
AUTHORIZATION TO CONSTRUCT

Authorization is hereby given to construct a wastewater system to the specifications described by Harnett County Health Department, Improvement Permit # 18803. This authorization shall be valid for a period not to exceed five (5) years from the date of issuance. This authorization will be invalid if ownership, site plans, or intended use change.

Name Benny Joe Sears Telephone# 919-552-6490

Address 5981 Cokesbury Rd F.V. N.C. 27526

Property Location SR# 1403 Road Name Cokesbury

Subdivision BJS Lot # 1 # Bedrooms Proposed 3 Lot Size .77

TYPE OF SYSTEM

New Installation Repair Septic Tank Nitrification Lines

Conventional Other _____

Basement With Plumbing Without Plumbing

Water Supply: Well Public Water Supply Minimum Well Setback: 50 Ft.

Septic Tank 1000 gal Pump Chamber _____ gal

NITRIFICATION FIELD SPECIFICATIONS

Number of fields 2 # of lines per field 3 Length of lines 75 Ft.

Width of ditches 3 ft. Depth of ditches 18-24 inches

French Drain: Linear feet required — Depth of gravel —

No wastewater system shall be covered or placed into use by any person until an inspection by the Harnett County Health Department has determined that the system has been installed according to the conditions of the Improvement Permit and that a valid Operations Permit has been issued.

Signature of Authorized Agent for Harnett County of Harnett James E. Markham Date _____