

Initial Application Date: 2/06/03 300 sq. ft. Application # 03-50006441

COUNTY OF HARNETT LAND USE APPLICATION

Central Permitting 102 E. Front Street, Lillington, NC 27546 Phone: (910) 893-4759 Fax: (910) 893-2793

LANDOWNER: BALLARD WOODS LLC Mailing Address: PO BOX 6127
City: RALEIGH State: NC Zip: 27628 Phone #: 919-215-9861

APPLICANT: MICHAEL SHRIEVES Mailing Address: 844 CIRCLE DR
City: ANGIER State: NC Zip: 27501 Phone #: 919-388-0384

PROPERTY LOCATION: SR #: 1437 SR Name: JOSEPH ALEXANDER DR (Ballard Rd.)
Parcel: 08-0654-0092-04 PIN: 0652-20-4910
Zoning: RA30 Subdivision: BALLARD RD, WOOD SID Lot #: 4 Lot Size: EB
Flood Plain: X Panel: 50 Watershed: IV Deed Book/Page: 1691/945 Plat Book/Page: offer to purchase

If located with a Watershed indicate the % of Impervious Surface: _____
DIRECTIONS TO THE PROPERTY FROM LILLINGTON: 401N RT ON BALLARD RD.
RT ON JOSEPH ALEXANDER LOT ON RT.

PROPOSED USE:

- Sg. Family Dwelling (Size 60 x 50) # of Bedrooms 3 # Baths 2.5 Basement (w/wo bath) _____ Garage 20x20 Deck 12x12
- Multi-Family Dwelling No. Units _____ No. Bedrooms/Unit _____
- Manufactured Home (Size _____ x _____) # of Bedrooms _____ Garage _____ Deck _____
- Comments: _____
- Number of persons per household _____
- Business Sq. Ft. Retail Space _____ Type _____
- Industry Sq. Ft. _____ Type _____
- Home Occupation (Size _____ x _____) # Rooms _____ Use _____
- Accessory Building (Size _____ x _____) Use _____
- Addition to Existing Building (Size _____ x _____) Use _____
- Other _____

Water Supply: County Well (No. dwellings _____) Other _____
Sewage Supply: New Septic Tank Existing Septic Tank County Sewer Other _____

Erosion & Sedimentation Control Plan Required? YES NO
Structures on this tract of land: Single family dwellings 1 proposed SFD (Manufactured homes _____) Other (specify) _____

Property owner of this tract of land own land that contains a manufactured home w/in five hundred feet (500') of tract listed above? YES NO

Required Property Line Setbacks:	Minimum	Actual	Minimum	Actual
Front	<u>35</u>	<u>35</u>	Rear	<u>25</u>
Side	<u>10</u>	<u>20</u>	Corner	<u>—</u>
Nearest Building	<u>—</u>	<u>—</u>		

If permits are granted I agree to conform to all ordinances and the laws of the State of North Carolina regulating such work and the specifications or plans submitted. I hereby swear that the foregoing statements are accurate and correct to the best of my knowledge.

[Signature]
Signature of Owner or Owner's Agent

6 Feb 03
Date

This application expires 6 months from the date issued if no permits have been issued

115 2/7 N

Scale
1" = 40'

Lot #4

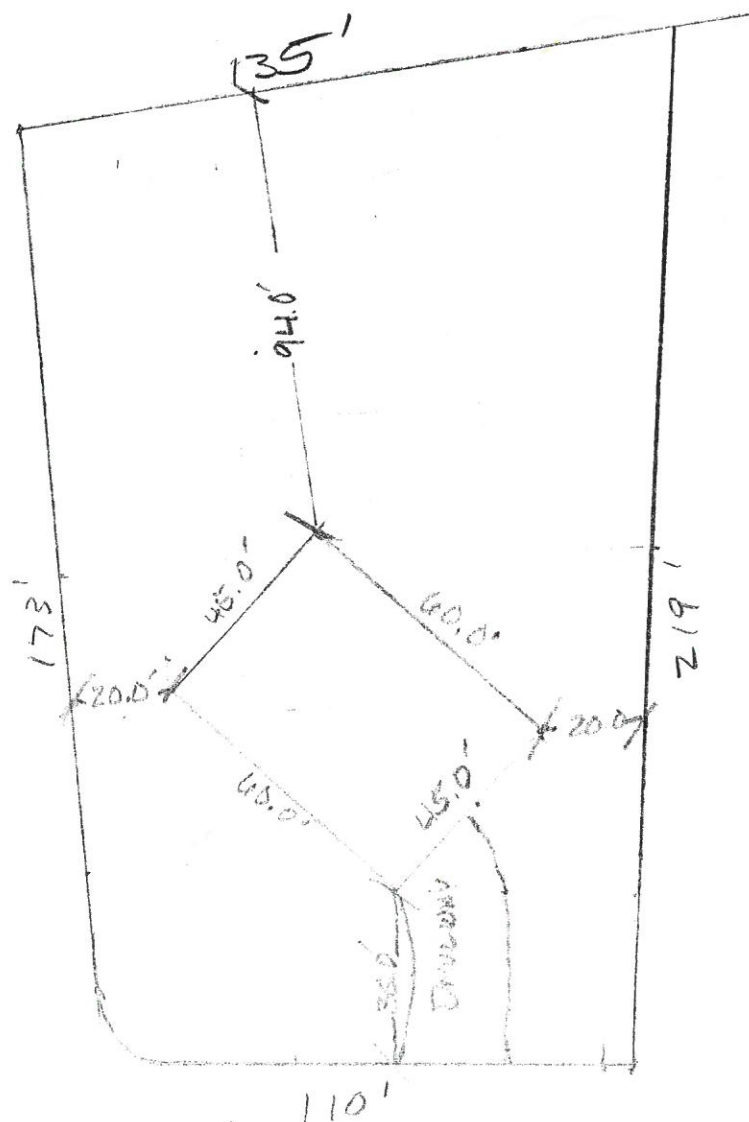

LOT 4

Scale,
1" = 40'
Lot # 4

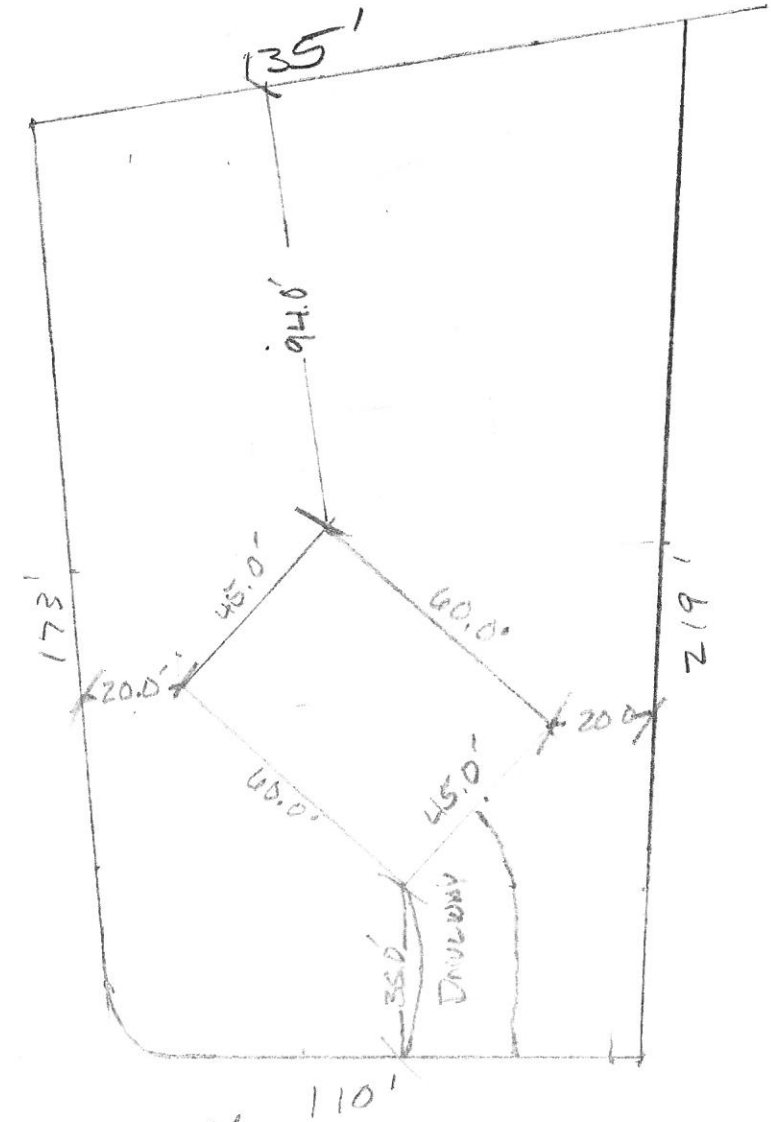

LOT 4



Click on the Map to:

ZoomIn ZoomOut Recenter Map Identify: Tax Parcels
 Zoom Factor: 2X Radius Search (feet) 0

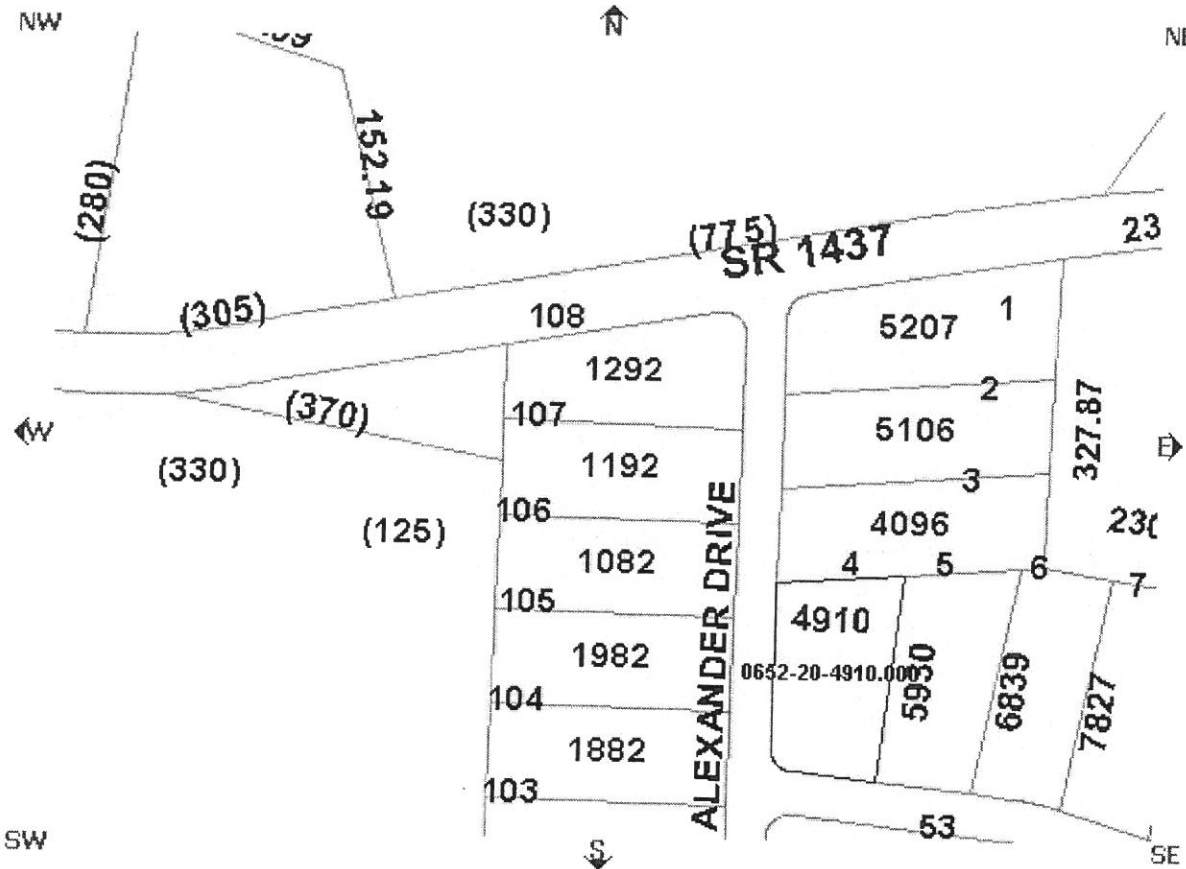

Parcel Data

Find Adjoining Parcels

<ul style="list-style-type: none"> Account Number:001400009024 Owner Name: BALLARD WOODS LLC Owner/Address 1: Owner/Address 2: Owner/Address 3: PO BOX 6127 City,State Zip: RALEIGH ,NC 276280000 Commissioners District: 4 Voting Precinct: 801 Census Tract: 801 Flood Zone: X Firm Panel: 37085C0050D In Town: Fire Ins. District: Summerville 	<ul style="list-style-type: none"> PIN: 0652-20-4910.000 Parcel ID: 080654 0292 04 Legal 1:LOT#4 BALLARD WOODS S/D Legal 2:MAP#2002-1367 Property Address: JOSEPH ALEXANDER DR X Assessed Acres: 1.00LT Calculated Acres: .59 Deed Book/Page: 01691/0945 Deed Date: 2002/11/22 Revenue Stamps: \$. 0 Year Built: 0 Building Value: \$0.00 Land Value: \$0.00
--	--

Map L
 Draw L
 Draw selec
Boundary
 Townships
 Tax Parcels
 Aerial Phot
 Fire Tax Dis
 Fire Insuran
 Districts
 Rescue Dis
Governmen
 Commissio
 Districts
 Voting Prec
 Census Tra
 School Dist
Infrastructu
 Major Road
 Roads
Physical
 Soils
 Rivers
 Watershed
 Flood Zone
 Multi Sy
 Draw L
MAP Cu

This map is prepa
 inventory of real p
 within this jurisdic
 compiled from rec
 plats, and other p
 and data. Users o
 hereby notified th
 aforementioned p
 information sourc
 consulted for veri
 information conta
 map. The Harnett
 mapping, and sof
 companies assum
 responsibility for t
 contained on this
 website.
 Data Effective Da
2:00:06 PM
 Current Date: 2/6
 Time: **2:01:14**

<ul style="list-style-type: none"> ● School District: 4 	<ul style="list-style-type: none"> ● Assessed Value: \$0.00 ● Neighborhood #: ● Determine Soils Acerages
--	---

SCALE 1 : 2440



Reset Map

Reference Map



Click on map to Zoom to the location.

1:

Parcel Query

Parcel Search

PIN
Ex.(0000-00-0000.000):

Tax Parcel Number
Ex.(000000 4-spaces 0000 00):

Account Number
Ex.(00001000222000):

Owner Name
Ex. (Smith John):

Street/Road Ex.(McDougal):

[Advanced Query](#)

[Harnett County, NC](#) | [Home](#) | [Contacts](#)

Copyright ROK Technologies, Inc.; 1998

Developed using  from ESRI by ROK Technologies, Inc., authorized ESRI developer.