

03-5-6382

HARNETT COUNTY HEALTH DEPARTMENT

No 19748

IMPROVEMENT PERMIT

Be it ordained by the Harnett County Board of Health as follows: Section III, Item B. "No Person shall begin construction of any building at which a septic tank system is to be used for disposal of sewage without first obtaining a written permit from the Harnett County Health Department."

Name: (owner) Stanisl Builders  New Installation  Septic Tank  
Property Location: SR# 1403 Cokerbury Rd.  Repairs  Nitrification Line

Subdivision Cokerbury Lot # 4

Tax ID # \_\_\_\_\_ Quadrant # \_\_\_\_\_

Number of Bedrooms Proposed: 3 Lot Size: 1. Ac

Basement with Plumbing:  Garage:   
Water Supply:  Well  Public  Community  
Distance From Well: 50 min. ft.

Following is the minimum specifications for sewage disposal system on above captioned property. Subject to final approval.

Type of system:  Conventional  Other \_\_\_\_\_  
Size of tank: Septic Tank: 1000 gallons Pump Tank: \_\_\_\_\_ gallons  
Subsurface No. of exact length width of depth of  
Drainage Field ditches 3 of each ditch 50 ft. ditches 3 ft. ditches 18-28 in.  
French Drain Required: \_\_\_\_\_ Linear feet

Date: 2/14/2003  
Signed: Bryan McJain L.S.  
Environmental Health Specialist

This permit is subject to revocation if site plans or intended use change.

\* Maintain all setbacks

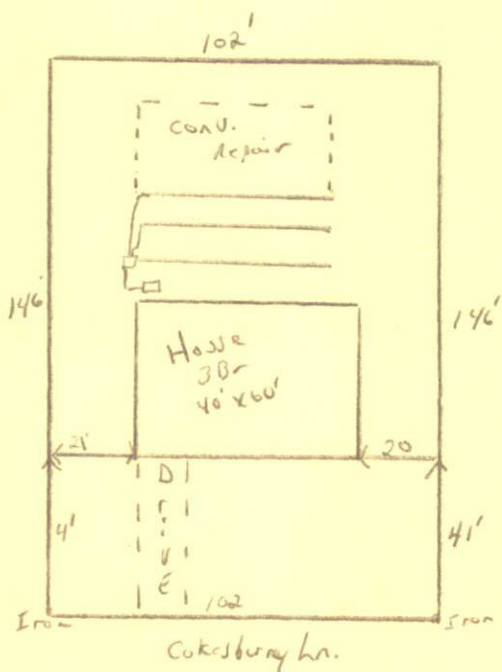

HARNETT COUNTY HEALTH DEPARTMENT  
AUTHORIZATION TO CONSTRUCT

Authorization is hereby given to construct a wastewater system to the specifications described by Harnett County Health Department, Improvement Permit # 19748. This authorization shall be valid for a period not to exceed five (5) years from the date of issuance. This authorization will be invalid if ownership, site plans, or intended use change.

Name Stancil Builders Telephone# 919 639-2076

Address 466 Stancil Rd. Angier, NC. 27501

Property Location SR# 1403 Road Name Cokerbury

Subdivision Cokerbury Lot # 4 # Bedrooms Proposed 3 Lot Size 1. Ac

TYPE OF SYSTEM

New Installation  Repair  Septic Tank  Nitrification Lines

Conventional  Other \_\_\_\_\_

Basement  With Plumbing  Without Plumbing

Water Supply:  Well  Public Water Supply Minimum Well Setback: 50 Ft.

Septic Tank 1000 gal Pump Chamber \_\_\_\_\_ gal

NITRIFICATION FIELD SPECIFICATIONS

Number of fields 1 # of lines per field 3 Length of lines 50 Ft.

Width of ditches 3 ft. Depth of ditches 18-28 inches

French Drain: Linear feet required \_\_\_\_\_ Depth of gravel \_\_\_\_\_

No wastewater system shall be covered or placed into use by any person until an inspection by the Harnett County Health Department has determined that the system has been installed according to the conditions of the Improvement Permit and that a valid Operations Permit has been issued.

Bryce McLean R.S.  
Signature of Authorized Agent for Harnett County of Harnett

2/14/2007  
Date