

03-5-6368

IMPROVEMENT PERMIT

Be it ordained by the Harnett County Board of Health as follows: Section III, Item B. "No Person shall begin construction of any building at which a septic tank system is to be used for disposal of sewage without first obtaining a written permit from the Harnett County Health Department."

Name: (owner) Stanc. I Builders New Installation Septic Tank
Property Location: SR# 1403 Cokerbury Rd. Repairs Nitrification Line

Subdivision Cokerbury Park Lot # 8

Tax ID # _____ Quadrant # _____

Number of Bedrooms Proposed: 3 Lot Size: _____

Basement with Plumbing: Garage:

Water Supply: Well Public Community

Distance From Well: 50 ft.

Following is the minimum specifications for sewage disposal system on above captioned property. Subject to final approval.

Type of system: Conventional Other 25% Reduction System

Size of tank: Septic Tank: 1000 gallons Pump Tank: _____ gallons

Subsurface Drainage Field No. of ditches 4 exact length of each ditch 75 ft. width of ditches 3 ft. depth of ditches 16-18 in.

French Drain Required: _____ Linear feet

Date: 11/14/2003

This permit is subject to revocation if site plans or intended use change.

Signed: Bryan M. S. L. S.
Environmental Health Specialist

- * Maintain all setbacks
- * Run ditches on contour
- two deeper than 18 inches

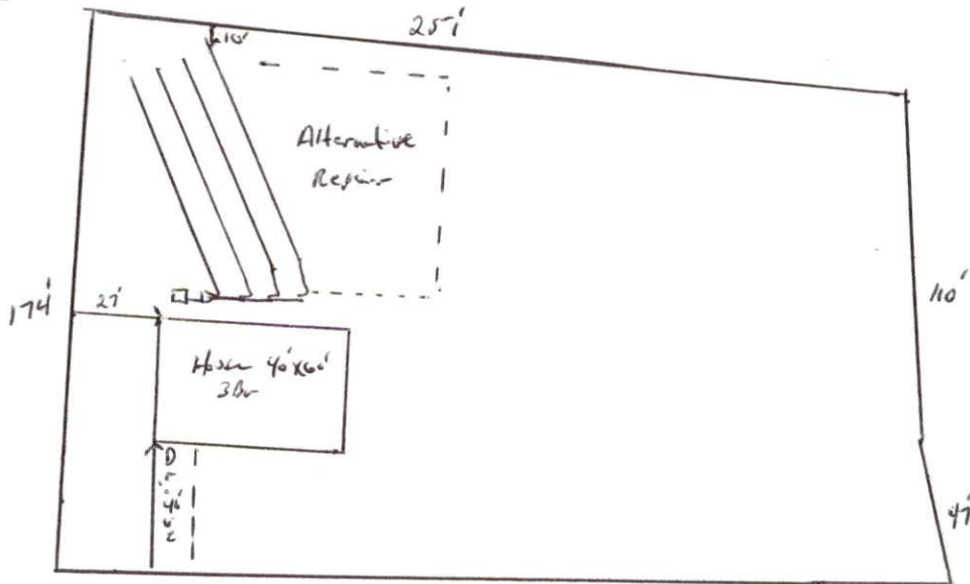

28'
Cokerbury Park here

HARNETT COUNTY HEALTH DEPARTMENT
AUTORIZATION TO CONSTRU

Authorization is hereby given to construct a wastewater system to the specifications described by Harnett County Health Department, Improvement Permit # 19398. This authorization shall be valid for a period not to exceed five (5) years from the date of issuance. This authorization will be invalid if ownership, site plans, or intended use change.

Name Stencil Builders Telephone# 919 6392073

Address 466 Stencil Rd. Angier, NC. 27501

Property Location SR# 1403 Road Name Cokerbury

Subdivision Cokerbury Park Lot # 7 # Bedrooms Proposed 3 Lot Size

TYPE OF SYSTEM

New Installation Repair Septic Tank Nitrification Lines

Conventional Other 25% reduction system

Basement With Plumbing Without Plumbing

Water Supply: Well Public Water Supply Minimum Well Setback: 50 Ft.

Septic Tank 1000 gal Pump Chamber gal

NITRIFICATION FIELD SPECIFICATIONS

Number of fields 1 # of lines per field 4 Length of lines 75 Ft.

Width of ditches 3 ft. Depth of ditches 16-18 inches

French Drain: Linear feet required Depth of gravel

No wastewater system shall be covered or placed into use by any person until an inspection by the Harnett County Health Department has determined that the system has been installed according to the conditions of the Improvement Permit and that a valid Operations Permit has been issued.

Signature of Authorized Agent for Harnett County of Harnett [Signature] Date 11/14/2003

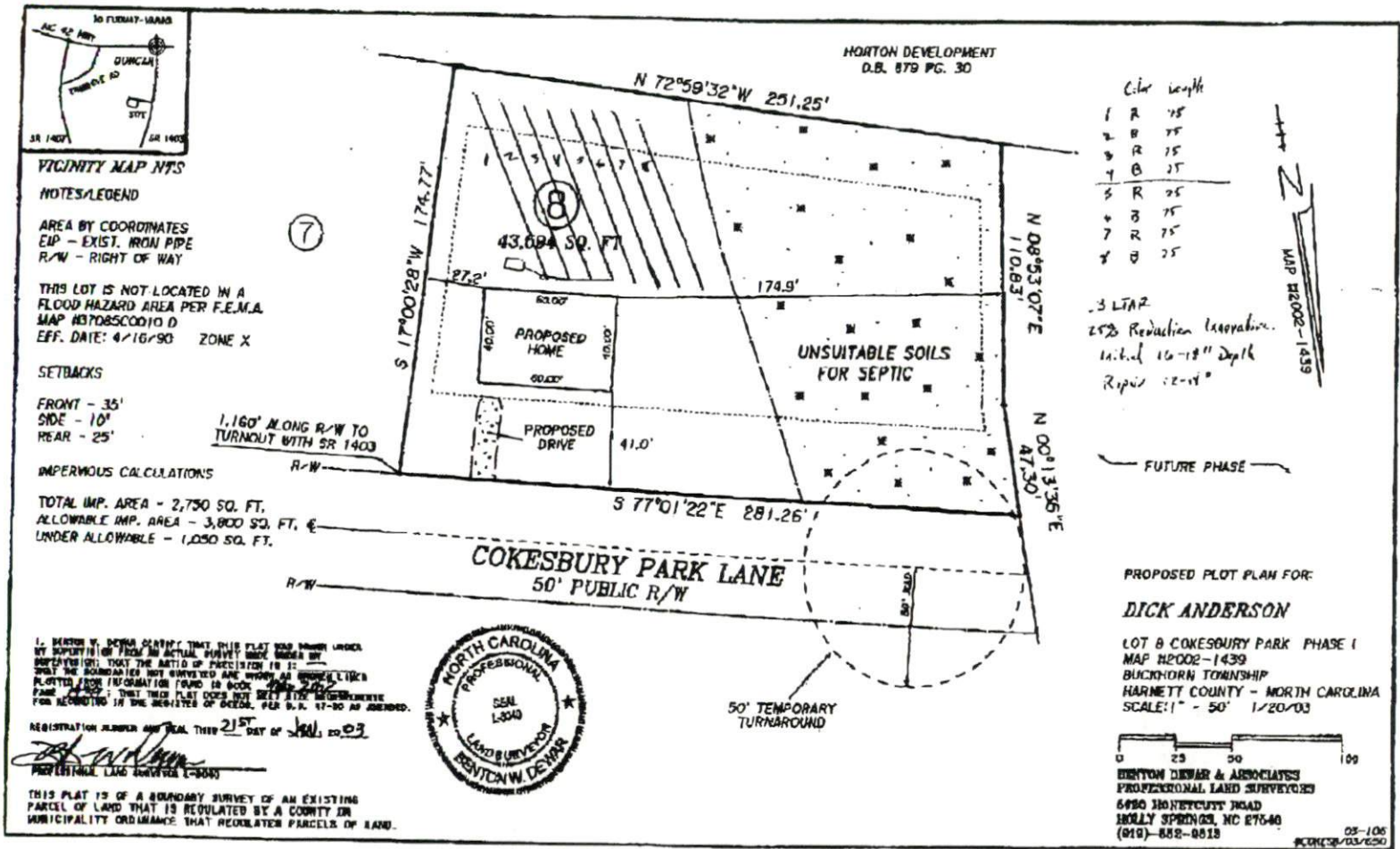

LOT 8 COKEBURY PK