

SITE/SOIL EVALUATION FOR ON-SITE WASTEWATER

APPLICANT NAME _____

DATE _____

FACTORS		PROFILES									
		1	2	3	4	5	6	7	8	9	10
LANDSCAPE POSITION	.1940										
SLOPE (%)	.1940										
HORIZON 1 DEPTH		0-22	0-15	0-5	0-16						
Texture Group	.1941(A)(1)	SL	SL	SL	SL						
Consistence	.1941	VK	VK	VK	VK						
Structure	.1941(A)(2)	C	C	C	C						
Mineralogy	.1941(A)(3)	Nc	Nc	Nc	Nc						
HORIZON 2 DEPTH		22-42	15-32	5-8	16-32						
Texture Group	.1941(A)(1)	SL	SL	C	SL						
Consistence	.1941	E	hr	Fi	hr						
Structure	.1941(A)(2)	SSk	SSk	ABk	SSk						
Mineralogy	.1941(A)(3)	Sc	SPk	Sc	Sc						
HORIZON 3 DEPTH											
Texture Group	.1941(A)(1)										
Consistence	.1941										
Structure	.1941(A)(2)										
Mineralogy	.1941(A)(3)										
HORIZON 4 DEPTH											
Texture Group	.1941(A)(1)										
Consistence	.1941										
Structure	.1941(A)(2)										
Mineralogy	.1941(A)(3)										
SOIL WETNESS	.1942		30"	18"							
RESTRICTIVE HORIZON	.1944										
SAPROLITE	.1943/.1956										
CLASSIFICATION	.1948	PS	PS	US	PS						
LONG TERM ACCEPTANCE RATE	.1955	.5	.4		.4						

PS



1-100

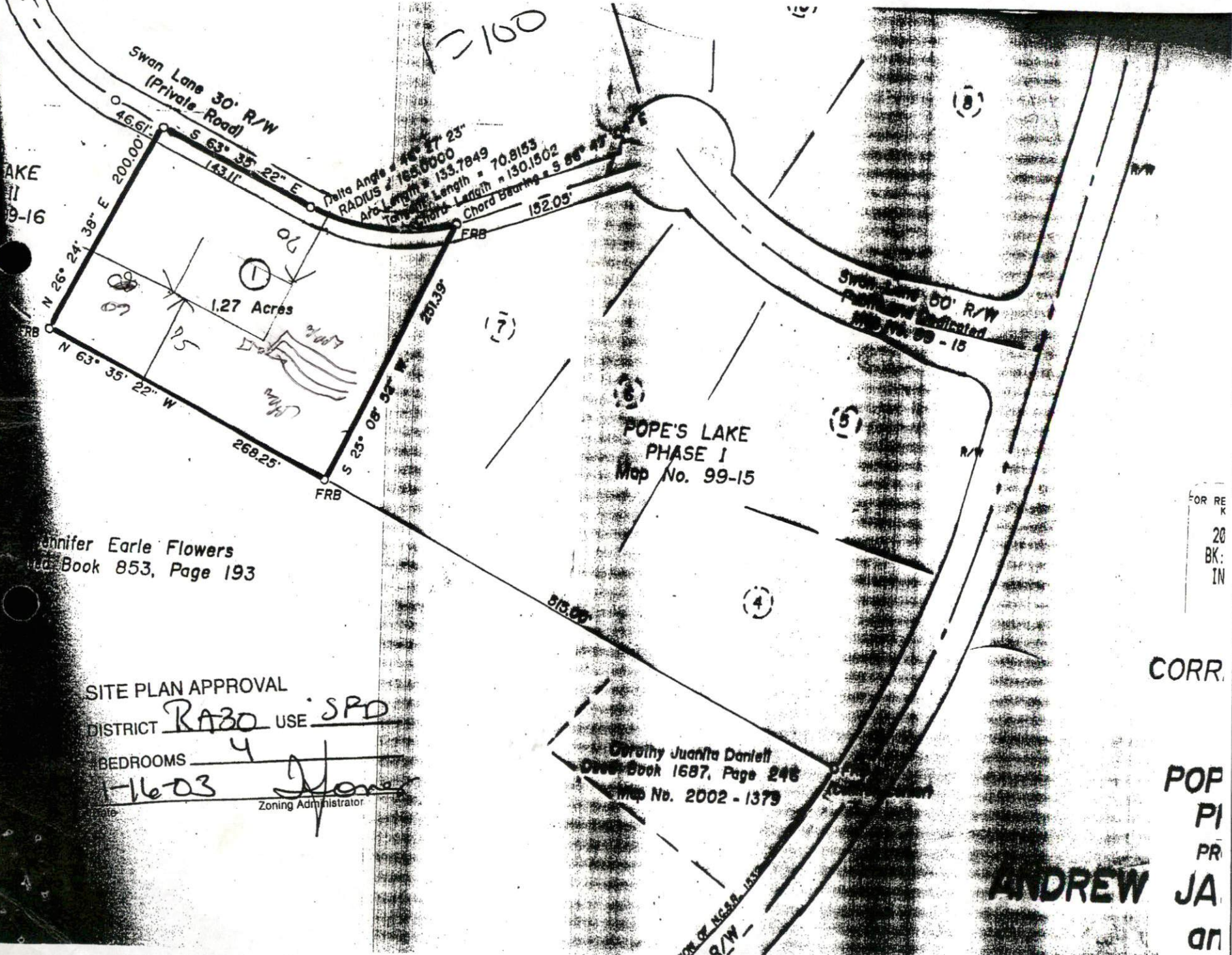

LAKE
99-16

Swan Lane 30' R/W
(Private Road)

Delta Angle = $46^{\circ} 27' 23''$
 RADIUS = 163.0000
 Arc Length = 133.7849
 Tangent Length = 70.8153
 Chord Length = 130.1502
 Chord Bearing = $S 66^{\circ} 49' 42'' E$

1.27 Acres

POPE'S LAKE
PHASE I
Map No. 99-15

Swan Lane 50' R/W
Partially Indicated
Map No. 99-15

Jennifer Earle Flowers
Map Book 853, Page 193

SITE PLAN APPROVAL
 DISTRICT RA30 USE SPD
 BEDROOMS 4
1-16-03
 Zoning Administrator

Dorothy Juanita Daniels
 Map Book 1687, Page 248
 Map No. 2002 - 1379

FOR RE
K
20
BK:
IN

CORR.

POP
PI
PR
JA
an

ANDREW