

0325-6299

HARNETT COUNTY HEALTH DEPARTMENT

No 19741

IMPROVEMENT PERMIT

Be it ordained by the Harnett County Board of Health as follows: Section III, Item B. "No Person shall begin construction of any building at which a septic tank system is to be used for disposal of sewage without first obtaining a written permit from the Harnett County Health Department."

Name: (owner) Andrew Jason Yarbrough New Installation Septic Tank
Property Location: SR# 1566 Popes Lake Rd. Repairs Nitrification Line

Subdivision Popes Lake 2 Lot # 1

Tax ID # _____ Quadrant # _____

Number of Bedrooms Proposed: 4 Lot Size: 1.21 Ac

Basement with Plumbing: Garage:

Water Supply: Well Public Community

Distance From Well: 50 mi. ft.

Following is the minimum specifications for sewage disposal system on above captioned property. Subject to final approval.

Type of system: Conventional Other _____

Size of tank: Septic Tank: 1000 gallons Pump Tank: _____ gallons

Subsurface Drainage Field No. of 4 exact length width of depth of
ditches 100 ft. of each ditch 3 ft. ditches 18 in. max.

French Drain Required: _____ Linear feet

Date: 2/5/2003

This permit is subject to revocation if site plans or intended use change.

Signed: Bryan McSwain R.S.
Environmental Health Specialist

* Maintain all required setbacks
* Run ditches on contour + NO DEEPER than 18 inches

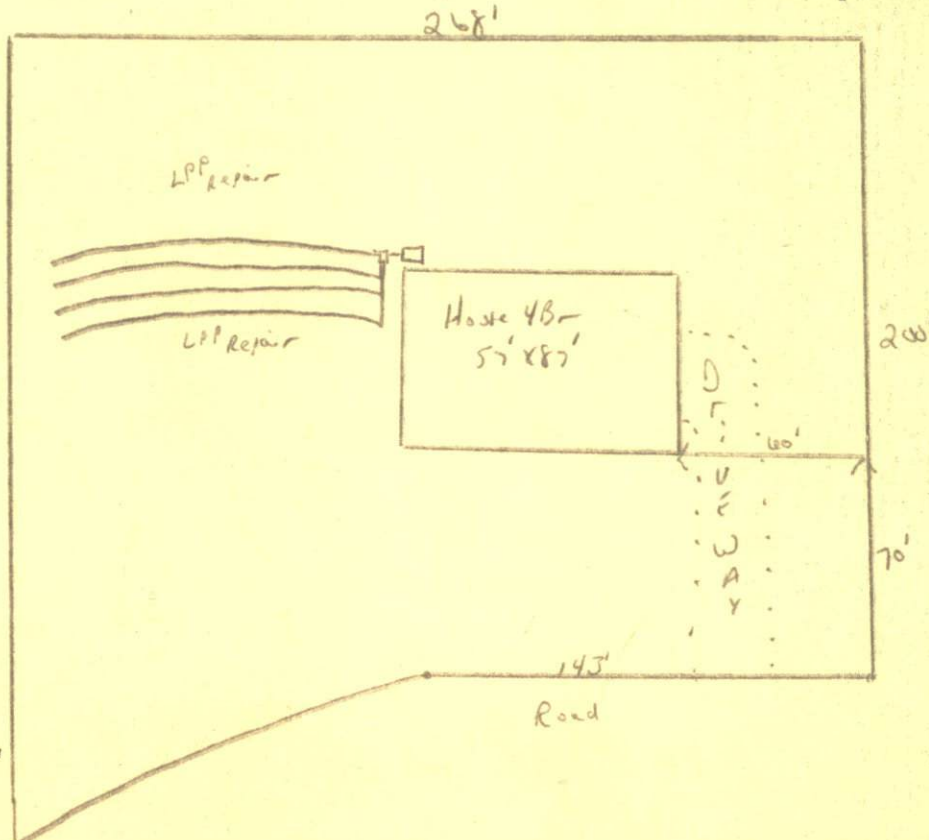

HARNETT COUNTY HEALTH DEPARTMENT
AUTHORIZATION TO CONSTRUCT

Authorization is hereby given to construct a wastewater system to the specifications described by Harnett County Health Department, Improvement Permit # 19741. This authorization shall be valid for a period not to exceed five (5) years from the date of issuance. This authorization will be invalid if ownership, site plans, or intended use change.

Andrew Jason Yarbrough Name Telephone# 919-639-9060

35 Lorraine Ct. Angier, N.C. 27501 Address

1566 Property Location SR# Popes Lake Road Name

Popes Lake 2 Subdivision 1 Lot # 4 # Bedrooms Proposed 1.21 Ac Lot Size

TYPE OF SYSTEM

New Installation Repair Septic Tank Nitrification Lines

Conventional Other _____

Basement With Plumbing Without Plumbing

Water Supply: Well Public Water Supply Minimum Well Setback: 50 Ft.

Septic Tank 1000 gal Pump Chamber _____

NITRIFICATION FIELD SPECIFICATIONS

Number of fields 1 # of lines per field 4 Length of lines 100 Ft.

Width of ditches 3 ft. Depth of ditches 18 inches MAX

French Drain: Linear feet required _____ Depth of gravel _____

No wastewater system shall be covered or placed into use by any person until an inspection by the Harnett County Health Department has determined that the system has been installed according to the conditions of the Improvement Permit and that a valid Operations Permit has been issued.

Bryan M. Lewis R.S. Signature of Authorized Agent for Harnett County of Harnett

2/5/2003 Date