

IMPROVEMENT PERMIT

03-5-6279

Be it ordained by the Harnett County Board of Health as follows: Section III, Item B. "No Person shall begin construction of any building at which a septic tank system is to be used for disposal of sewage without first obtaining a written permit from the Harnett County Health Department."

Name: (owner) Danny Norris New Century Homes
Property Location: SR# 9115
New Installation
Septic Tank
Repairs
Nitrification Line

Subdivision PeachTree Lot # 126

Tax ID # Quadrant #

Number of Bedrooms Proposed: 3 (28x50) Lot Size: .462AC

Basement with Plumbing:
Water Supply: Well Public Community
Distance From Well: 50 ft.
Garage: Please note change in house location. Home was moved so that Pump SYSTEM would not be needed.

Following is the minimum specifications for sewage disposal system on above captioned property. Subject to final approval.

Type of system: Conventional Other

Size of tank: Septic Tank: 1000 gallons Pump Tank: gallons

Subsurface Drainage Field: No. of ditches 2 exact length of each ditch 120 ft. width of ditches 3 ft. depth of ditches 18x24 in.

French Drain Required: Linear feet

Date: 03-22-63

This permit is subject to revocation if site plans or intended use change.

Signed: J. W. ARS Environmental Health Specialist

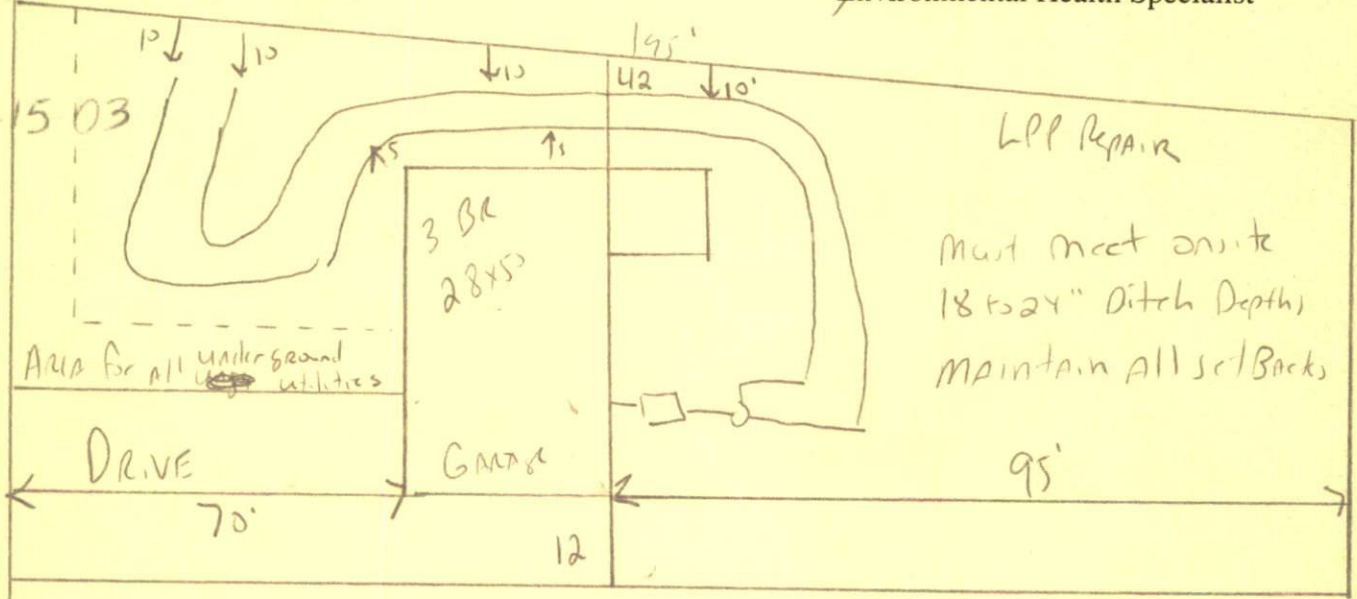

Please note the change in house location. House was moved so that Pump SYSTEM would not be needed. If house is not as shown on this permit Pump will be required. All underground utilities must not cross Area of septic system. Do not Drive or park on septic system.

HARNETT COUNTY HEALTH DEPARTMENT  
AUTHORIZATION TO CONSTRUCT

Authorization is hereby given to construct a wastewater system to the specifications described by Harnett County Health Department, Improvement Permit # 19222. This authorization shall be valid for a period not to exceed five (5) years from the date of issuance. This authorization will be invalid if ownership, site plans, or intended use change.

Name Dan Morris New Century Homes Telephone # 892 4345

Address \_\_\_\_\_

1115

Property Location SR# \_\_\_\_\_ Road Name \_\_\_\_\_  
Peachtree 126 3 (28x50) 462 ac  
Subdivision Lot # # Bedrooms Proposed Lot size

TYPE OF SYSTEM

New Installation  Repair  Septic Tank  Nitrification Lines

Conventional Other \_\_\_\_\_  Basement  With Plumbing  Without Plumbing

Water Supply:  Well  Public - Minimum Well Setback: \_\_\_\_\_ Ft.  
Septic Tank 1000 Pump Chamber \_\_\_\_\_

NITRIFICATION FIELD SPECIFICATIONS

Number of fields 1 # of lines per field 2 Length of lines 120 Ft.

Width of ditches 3 ft. Depth of ditches 18-24 inches

French Drain: Linear feet required \_\_\_\_\_ Depth of gravel \_\_\_\_\_

No wastewater system shall be covered or placed into use by any person until an inspection by the Harnett County Health Department has determined that the system has been installed according to the conditions of the Improvement Permit and that a valid Operations Permit has been issued.

Signature of Authorized Agent for Harnett County [Signature] Date 01-22-03