

Initial Application Date: 1-6-03

Application 13-50006229

COUNTY OF HARNETT LAND USE APPLICATION

465 - Northwest

Central Permitting

102 E. Front Street, Lillington, NC 27546

Phone: (910) 893-4759

Fax: (910) 893-2793

LANDOWNER: Weyer Development Mailing Address: P.O. 53786
City: Fayetteville State: NC Zip: 28305 Phone #: 630-2100

APPLICANT: Same as ABOVE Mailing Address: _____
City: _____ State: _____ Zip: _____ Phone #: _____

PROPERTY LOCATION: SR #: _____ SR Name: _____
Parcel: 03-95870-0020-50 PIN: 9596-06-6007
Zoning: RA-20R Subdivision: Sunset Ridge Lot #: 50 Lot Size: 1.60
Flood Plain: X Panel: 150 Watershed: NA Deed Book/Page: 1145-347 Plat Book/Page: F/1418A

DIRECTIONS TO THE PROPERTY FROM LILLINGTON: NC 27W to Bullup Lake (L) Apine (R)
Northwest lot on left at end of street.

PROPOSED USE:

- Sg. Family Dwelling (Size 30 x 40) # of Bedrooms 3 # Baths 2 1/2 Basement (w/wo bath) N/A Garage double Deck 10x12
- Multi-Family Dwelling No. Units _____ No. Bedrooms/Unit _____
- Manufactured Home (Size _____ x _____) # of Bedrooms _____ Garage _____ Deck _____

- Comments: _____
- Number of persons per household 3
 - Business Sq. Ft. Retail Space _____ Type _____
 - Industry Sq. Ft. _____ Type _____
 - Home Occupation (Size _____ x _____) # Rooms _____ Use _____
 - Accessory Building (Size _____ x _____) Use _____
 - Addition to Existing Building (Size _____ x _____) Use _____
 - Other _____

Water Supply: County Well (No. dwellings _____) Other _____

Sewage Supply: New Septic Tank Existing Septic Tank County Sewer Other _____

Erosion & Sedimentation Control Plan Required? YES NO

Structures on this tract of land: Single family dwellings 1 Manufactured homes N/A Other (specify) N/A

Property owner of this tract of land own land that contains a manufactured home w/in five hundred feet (500') of tract listed above? YES NO

Required Property Line Setbacks:	Minimum	Actual	Minimum	Actual
Front	<u>35</u>	<u>40</u>	Rear	<u>25</u>
Side	<u>10</u>	<u>27</u>	Corner	<u>20</u>
Nearest Building	<u>10</u>	<u>40</u>		

If permits are granted I agree to conform to all ordinances and the laws of the State of North Carolina regulating such work and the specifications or plans submitted. I hereby swear that the foregoing statements are accurate and correct to the best of my knowledge.

Signature of Applicant: [Signature]

Date: 1/6/03

#961 1-8(S)

This application expires 6 months from the date issued if no permits have been issued

69

24

25

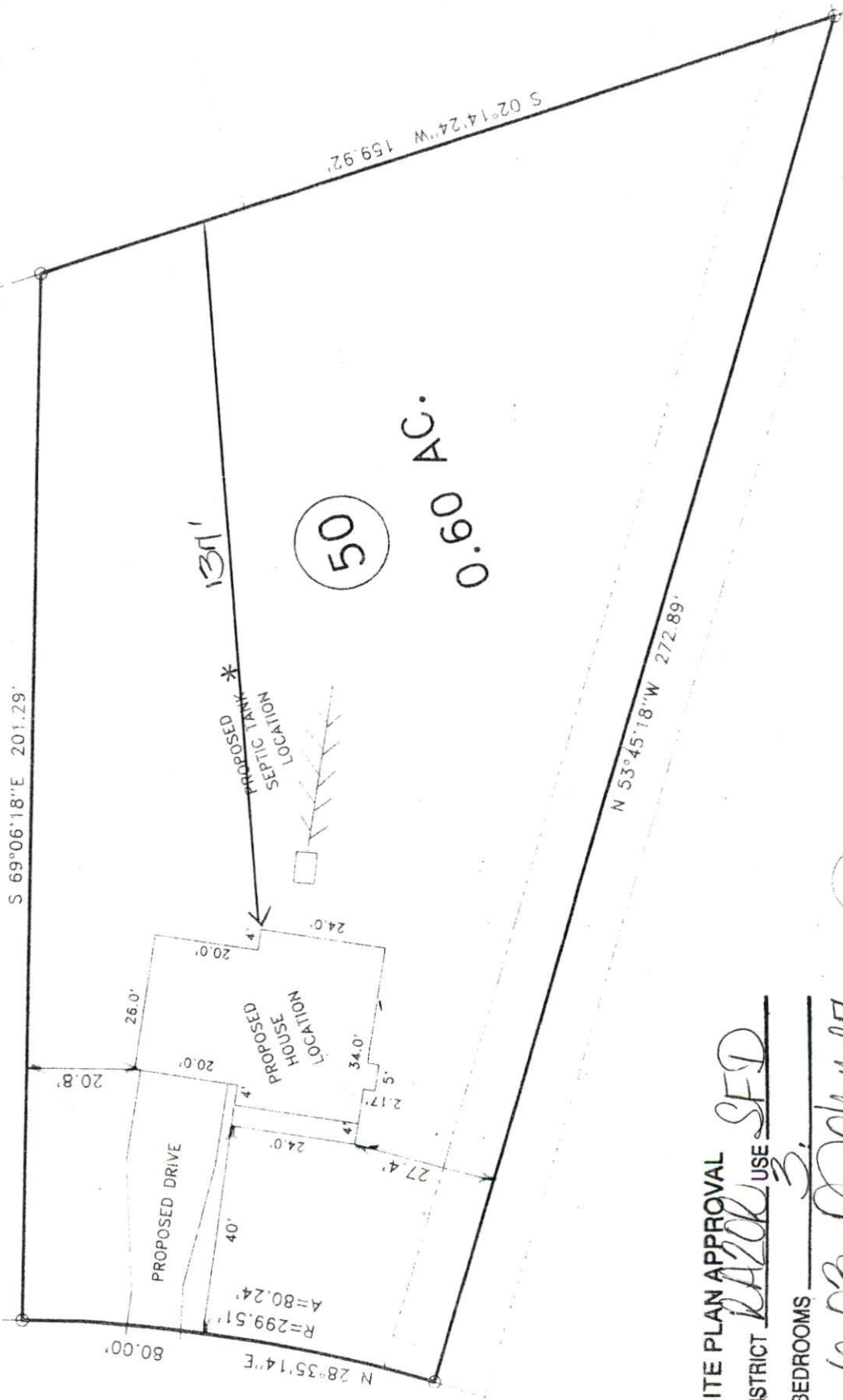

SITE PLAN APPROVAL

DISTRICT R200 USE SFD

#BEDROOMS 3

Date 1-6-03

Zoning Administrator [Signature]

9604 3

FILED
BOOK 1145 PAGE 17-349

'96 APR 17 AM 10 24

SRB
HARNETT COUNTY NC
4-18-96
04/18/96
\$1800.00
\$1800.00
Real Estate
Excise Tax

GAYLE P. HOLDER
REGISTER OF DEEDS
HARNETT COUNTY, NC

Rev 1800.00

THIS INSTRUMENT PREPARED BY JOHNSON TILGHMAN, ATTORNEY
POST OFFICE BOX 928, DUNN, NORTH CAROLINA 28335

PARCEL #03-9587-0020

STATE OF NORTH CAROLINA
COUNTY OF HARNETT

WARRANTY DEED

THIS DEED, made this 4th day of April, 1996, by and between
MINGO INVESTMENTS, INC., 211 Clubhouse Drive, Dunn, North Carolina
28334, hereinafter referred to as Grantor, and ALLIED INVESTORS,
INC., Post Office Box 53786, Fayetteville, North Carolina 28305,
hereinafter referred to as Grantee;

WITNESSETH:

That the Grantor, for a valuable consideration paid by the
Grantee, the receipt and sufficiency of which is hereby
acknowledged, has and by these presents does grant, bargain, sell
and convey unto the Grantee in fee simple, all that certain tract
or parcel of land situated in Barbecue Township, Harnett County,
North Carolina and more particularly described as follows:

BEING all of a 366.169 acre tract of land, more or less,
as shown on map entitled, "Property of Mingo Investments,
Inc.", dated December 8, 1993, prepared by Stancil &
Associates, RLS, PA, and recorded in Plat Cabinet F,
Slide 260C, of the Harnett County Registry.

LESS AND EXCEPT THE FOLLOWING DESCRIBED LOTS OF LAND, TO
WIT:

TRACT ONE: BEING all of Lots Nos. 13, 14, 15, 16, 17,
18, 19, 20, 21 and 22 of "Sunset Ridge Subdivision,
Section 1", as shown on plat recorded in Plat Cabinet F,
Page 265-B, Harnett County Registry, to which map
reference is hereby made for a more full and complete
description of said real property. (See Deed Book 1042,
Pages 939-940 and Deed Book 1049, Pages 772-773, Harnett
County Registry. for further reference.)

TRACT TWO: BEING all that 2.59 acre tract of land as
shown upon a map entitled, "Survey for South Central
Water & Sewer District of Harnett County", dated October
25, 1994, prepared by Rowland D. Ward, Registered
Surveyor, No. L-2728, and recorded in Plat Cabinet F,
Slide 352-B, Harnett County Registry. (See Deed Book
1078, Page 161, Harnett County Registry for further
reference.)

The property hereinabove described was acquired by Grantor by

HARNETT COUNTY TAX ID #
03-9587-0020
BY *AMM*

POPE, TILGHMAN & TART P.O. Drawer 928 Dunn, N.C. 28335

347