

03-5-6013

HARNETT COUNTY HEALTH DEPARTMENT

No 19822

IMPROVEMENT PERMIT

Be it ordained by the Harnett County Board of Health as follows: Section III, Item B. "No Person shall begin construction of any building at which a septic tank system is to be used for disposal of sewage without first obtaining a written permit from the Harnett County Health Department."

Name: (owner) ERIC BEADLEY
Property Location: SR# 2026 BYROS MILL RD
New Installation, Septic Tank, Repairs, Nitrification Line

Subdivision Lot # 12

Tax ID # Quadrant #

Number of Bedrooms Proposed: 3 Lot Size: 5.12 AC

Basement with Plumbing: Garage:
Water Supply: Well, Public, Community
Distance From Well: 100 ft.

Following is the minimum specifications for sewage disposal system on above captioned property. Subject to final approval.

Type of system: Conventional, Other
Size of tank: Septic Tank: 1000 gallons, Pump Tank: gallons
Subsurface Drainage Field: No. of ditches 2, exact length of each ditch 75 ft., width of ditches 3 ft., depth of ditches 24 in.
French Drain Required: Linear feet

Date: 4/30/03 2-11-03
Signed: [Signature] RS (OLIVER TOLKSOORE)
Environmental Health Specialist

This permit is subject to revocation if site plans or intended use change.

* MAINTAIN ALL SETBACKS
* THIS IS THE SECOND PERMIT FOR THE LOT. IT SUPERSEDES THE FIRST

TANK LOCATION CHANGED BY OS ON 2/11/03

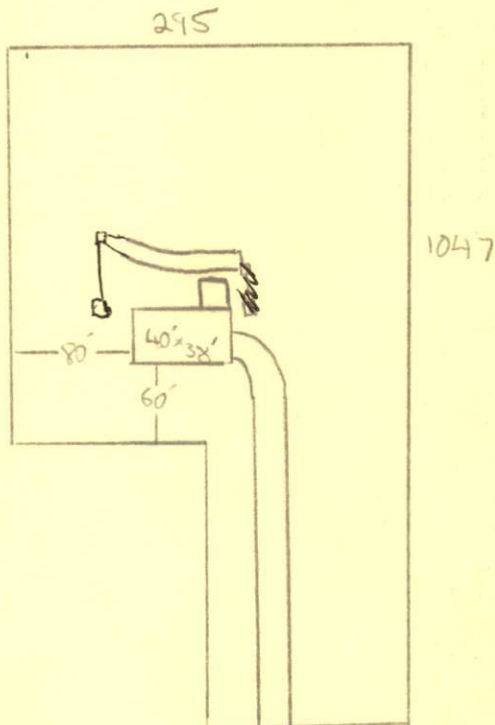

HARNETT COUNTY HEALTH DEPARTMENT
AUTHORIZATION TO CONSTRUCT

Authorization is hereby given to construct a wastewater system to the specifications described by Harnett County Health Department, Improvement Permit # 19822. This authorization shall be valid for a period not to exceed five (5) years from the date of issuance. This authorization will be invalid if ownership, site plans, or intended use change.

ERIC BEASLEY 897-9750
Name Telephone#

2297 BYROS MILL RD ERWIN NC 28339
Address

2026 BYROS MILL RD
Property Location SR# Road Name

Subdivision Lot # # Bedrooms Proposed Lot Size
12 3 5.12 AC

TYPE OF SYSTEM

New Installation [] Repair Septic Tank Nitrification Lines

Conventional [] Other _____

[] Basement [] With Plumbing [] Without Plumbing

Water Supply: [] Well Public Water Supply Minimum Well Setback: 100 Ft.

Septic Tank 1000 gal Pump Chamber _____

NITIRIFICATION FIELD SPECIFICATIONS

Number of fields 1 # of lines per field 2 Length of lines 75 Ft.

Width of ditches 3 ft. Depth of ditches 24 inches

French Drain: Linear feet required _____ Depth of gravel _____

No wastewater system shall be covered or placed into use by any person until an inspection by the Harnett County Health Department has determined that the system has been installed according to the conditions of the Improvement Permit and that a valid Operations Permit has been issued.

[Signature]
Signature of Authorized Agent for Harnett County of Harnett

4/30/03 2-11-03
Date