

IMPROVEMENT PERMIT

03-5-5923

Be it ordained by the Harnett County Board of Health as follows: Section III, Item B. "No Person shall begin construction of any building at which a septic tank system is to be used for disposal of sewage without first obtaining a written permit from the Harnett County Health Department."

Name: (owner) Danny Norris New Installation Septic Tank
Property Location: SR# 1115 Repairs Nitrification Line

Subdivision Crestview Lot # 75

Tax ID # _____ Quadrant # _____

Number of Bedrooms Proposed: 3 (34x55) Lot Size: .36 ac

Basement with Plumbing: Garage: Please note that if Plumbing is stubbed out shallow where shown a pump may not be required
Water Supply: Well Public Community
Distance From Well: 50 ft. must meet on site

Following is the minimum specifications for sewage disposal system on above captioned property. Subject to final approval.

Type of system: Conventional Other Pump to Conventional
Size of tank: Septic Tank: 1000 gallons Pump Tank: 1000 gallons
Subsurface Drainage Field No. of ditches 1 exact length of each ditch 240 ft. width of ditches 3 ft. depth of ditches 18 in.
French Drain Required: _____ Linear feet

Date: 11-26-02

This permit is subject to revocation if site plans or intended use change.

Signed: [Signature] Environmental Health Specialist

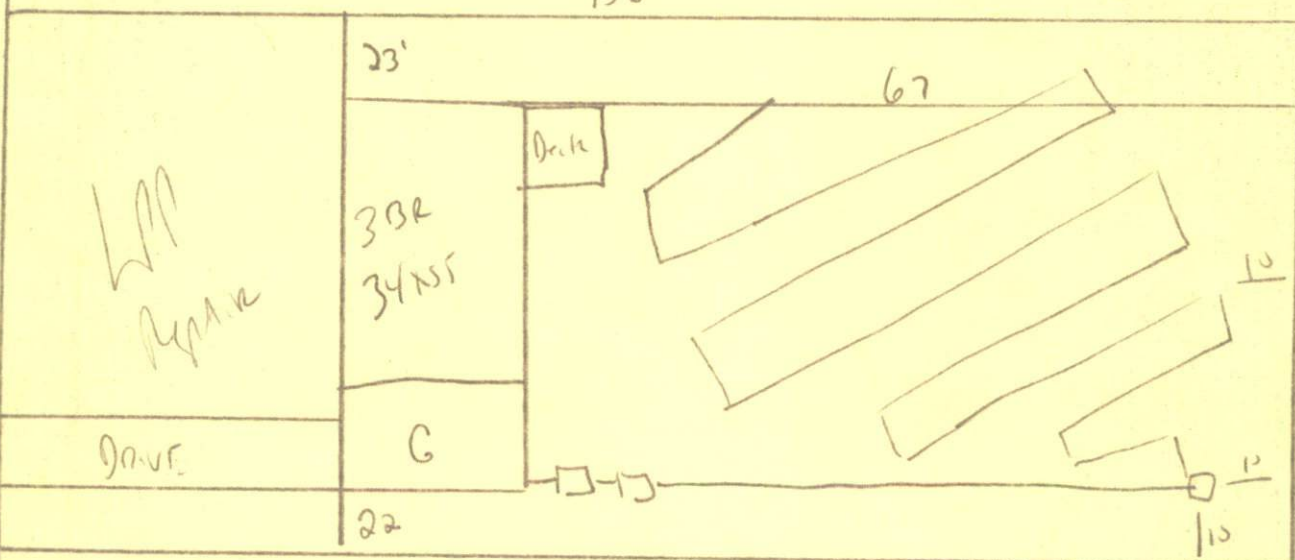

Please note that Pump may not be required if Plumbing is stubbed out shallow where shown on this permit. Other wise Pump will be required. Maintain All set Backs
Do Not Drive or park on septic system

HAI HARNETT COUNTY HEALTH DEPARTMENT
AUTHORIZATION TO CONSTRUCT

Authorization is hereby given to construct a wastewater system to the specifications described by Harnett County Health Department, Improvement Permit # 19905. This authorization shall be valid for a period not to exceed five (5) years from the date of issuance. This authorization will be invalid if ownership, site plans, or intended use change.

Danny Nokes 892-4345
Name Telephone #

Address _____

1115
Property Location SR# Road Name
Crestview 75 3(34x55) .36 Ac
Subdivision Lot # # Bedrooms Proposed Lot size

TYPE OF SYSTEM

New Installation Repair Septic Tank Nitrification Lines
 Conventional Other Pump to Pond Basement With Plumbing Without Plumbing
Water Supply: Well Public - Minimum Well Setback: 50 Ft.
Septic Tank 1000 Pump Chamber 1000

NITRIFICATION FIELD SPECIFICATIONS

Number of fields 1 # of lines per field 1 Length of lines 240 Ft.

Width of ditches 3 ft. Depth of ditches 1824 inches

French Drain: Linear feet required _____ Depth of gravel _____

No wastewater system shall be covered or placed into use by any person until an inspection by the Harnett County Health Department has determined that the system has been installed according to the conditions of the Improvement Permit and that a valid Operations Permit has been issued.

[Signature] 11-26-02
Signature of Authorized Agent for Harnett County Date