

IMPROVEMENT PERMIT

03-5-5917

Be it ordained by the Harnett County Board of Health as follows: Section III, Item B. "No Person shall begin construction of any building at which a septic tank system is to be used for disposal of sewage without first obtaining a written permit from the Harnett County Health Department."

Name: (owner) Ricky & Tammy Lawson
Property Location: SR# Pine Street

[X] New Installation [X] Septic Tank
[] Repairs [X] Nitrification Line

Subdivision Pine Hills Lot # 7

Tax ID # _____ Quadrant # _____

Number of Bedrooms Proposed: 3 (64x67) Lot Size: 175x150x175x150

Basement with Plumbing: [] Garage: [X] NOTE Change in house location
Water Supply: [] Well [X] Public [] Community
Distance From Well: 50 ft.

Following is the minimum specifications for sewage disposal system on above captioned property. Subject to final approval.

Type of system: [X] Conventional [] Other _____

Size of tank: Septic Tank: 1000 gallons Pump Tank: _____ gallons

Subsurface Drainage Field No. of ditches 1 exact length of each ditch 300 ft. width of ditches 3 ft. depth of ditches 18 MAX in.

French Drain Required: _____ Linear feet

Date: 12-13-02

This permit is subject to revocation if site plans or intended use change.

Signed: [Signature] Environmental Health Specialist

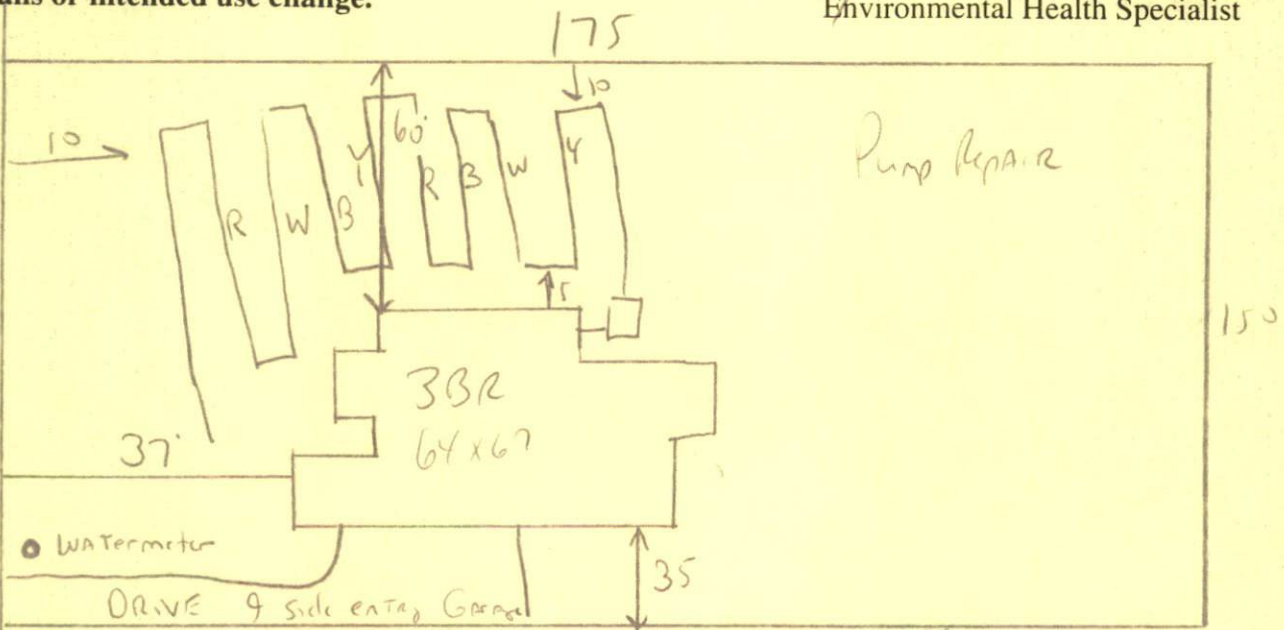

STUB out Plumbing shallow where shown or Pump will be Required
Water meter must be placed on the Right side of the lot
Away from proposed septic Area
Meet on site Before Installing septic system

HARNETT COUNTY HEALTH DEPARTMENT
AUTHORIZATION TO CONSTRUCT

Authorization is hereby given to construct a wastewater system to the specifications described by Harnett County Health Department, Improvement Permit # 19928. This authorization shall be valid for a period not to exceed five (5) years from the date of issuance. This authorization will be invalid if ownership, site plans, or intended use change.

Name Tammy Lawson Telephone # 893 4557

Address Pine Street

Property Location SR# Pine Hill Road Name _____
Subdivision _____ Lot # 7 # Bedrooms Proposed 3 (64x67) Lot size 175x150 x 175x150

TYPE OF SYSTEM

New Installation [] Repair [] Septic Tank [] Nitrification Lines
 Conventional Other ce [] Basement [] With Plumbing [] Without Plumbing

Water Supply: [] Well [] Public - Minimum Well Setback: 5 Ft.
Septic Tank 1000 Pump Chamber _____

NITRIFICATION FIELD SPECIFICATIONS

Number of fields 1 # of lines per field 1 Length of lines 300 Ft.

Width of ditches 3 ft. Depth of ditches 18 inches max

French Drain: Linear feet required _____ Depth of gravel _____

No wastewater system shall be covered or placed into use by any person until an inspection by the Harnett County Health Department has determined that the system has been installed according to the conditions of the Improvement Permit and that a valid Operations Permit has been issued.

Signature of Authorized Agent for Harnett County [Signature] Date 12-13-02