

IMPROVEMENT PERMIT

03-5-5828

Be it ordained by the Harnett County Board of Health as follows: Section III, Item B. "No Person shall begin construction of any building at which a septic tank system is to be used for disposal of sewage without first obtaining a written permit from the Harnett County Health Department."

Name: (owner) Danny Norell  New Installation  Septic Tank

Property Location: SR# 1115  Repairs  Nitrification Line

Subdivision Crestview Lot # 110

Tax ID # \_\_\_\_\_ Quadrant # \_\_\_\_\_

Number of Bedrooms Proposed: 3 (54x35) Lot Size: .341 AC

Basement with Plumbing:  Garage:  Please note change in

Water Supply:  Well  Public  Community house location. Moved house to

Distance From Well: 50 ft. get out of a pump

Following is the minimum specifications for sewage disposal system on above captioned property. Subject to final approval.

Type of system:  Conventional  Other \_\_\_\_\_

Size of tank: Septic Tank: 1000 gallons Pump Tank: \_\_\_\_\_ gallons

Subsurface No. of exact length width of depth of  
Drainage Field ditches 1 of each ditch 240 ft. ditches 3 ft. ditches 18.24 in.

French Drain Required: \_\_\_\_\_ Linear feet

Date: 01-02-03

This permit is subject to revocation if site plans or intended use change.

Signed: [Signature]  
Environmental Health Specialist

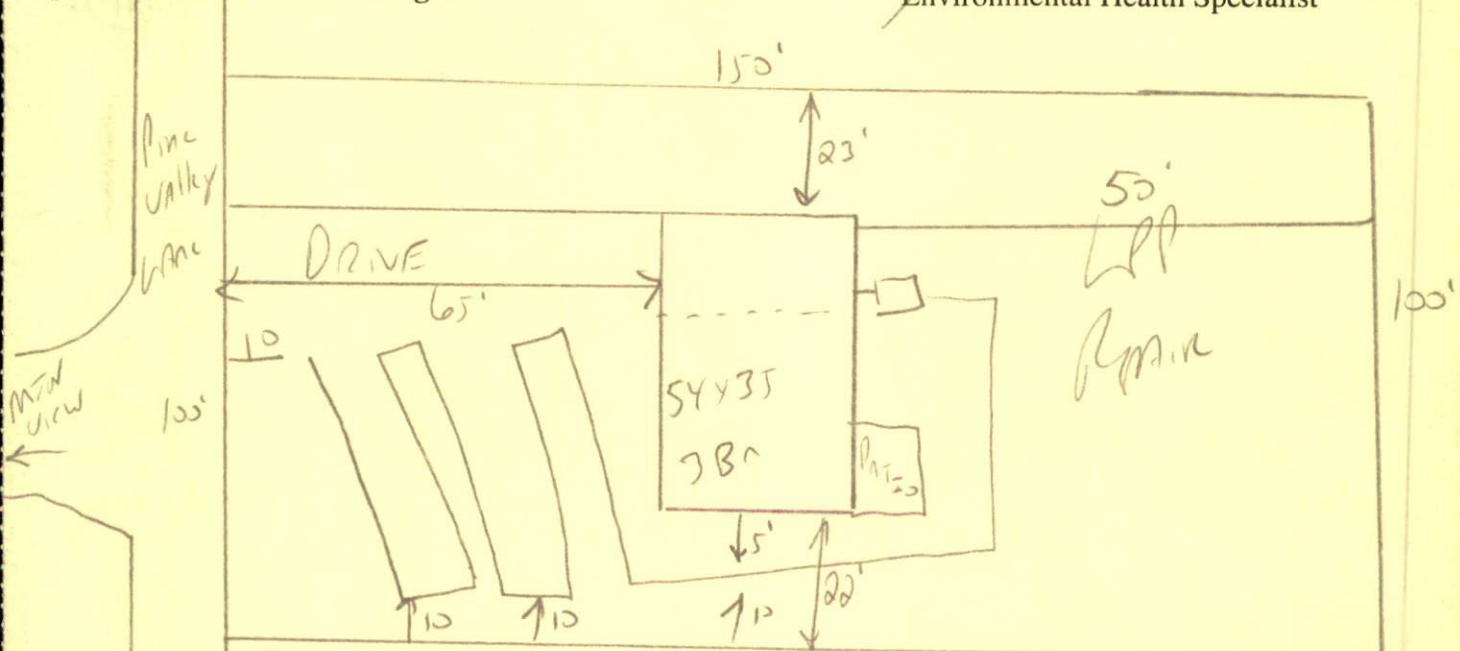

Please note change in house location  
MAINTAIN ALL set Backs  
Follow permit set Backs  
DO NOT Drive or Park on septic SYSTEM



HARNETT COUNTY HEALTH DEPARTMENT  
AUTHORIZATION TO CONSTRUCT

Authorization is hereby given to construct a wastewater system to the specifications described by Harnett County Health Department, Improvement Permit # 19203. This authorization shall be valid for a period not to exceed five (5) years from the date of issuance. This authorization will be invalid if ownership, site plans, or intended use change.

Name Danny Nolas Telephone # 892-4345

Address 1115

Property Location SR# Crestview Road Name 110 3(54x35) 0.345 ac  
Subdivision 110 Lot # 3(54x35) # Bedrooms Proposed 0.345 ac Lot size

TYPE OF SYSTEM

New Installation [ ] Repair  Septic Tank  Nitrification Lines

Conventional Other \_\_\_\_\_ [ ] Basement [ ] With Plumbing [ ] Without Plumbing

Water Supply: [ ] Well  Public - Minimum Well Setback: \_\_\_\_\_ Ft.  
Septic Tank 1000 Pump Chamber \_\_\_\_\_

NITRIFICATION FIELD SPECIFICATIONS

Number of fields 1 # of lines per field 1 Length of lines 240 Ft.

Width of ditches 3 ft. Depth of ditches 1824 inches

French Drain: Linear feet required \_\_\_\_\_ Depth of gravel \_\_\_\_\_

No wastewater system shall be covered or placed into use by any person until an inspection by the Harnett County Health Department has determined that the system has been installed according to the conditions of the Improvement Permit and that a valid Operations Permit has been issued.

Signature of Authorized Agent for Harnett County [Signature] Date 0102-03