

Initial Application Date: 10-29-02

Application # 73-50005801

COUNTY OF HARNETT LAND USE APPLICATION

Central Permitting

102 E. Front Street, Lillington, NC 27546

Phone: (910) 893-4759

Fax: (910) 893-2793

LANDOWNER: Comfort Homes Inc. 285 Kingsbrook Cir  
City: Clayton State: NC Zip: 27520 Mailing Address: P.O. Box 369  
Phone #: (919) 553-3242

APPLICANT: Comfort Homes Inc.  
City: Clayton State: NC Zip: 27520 Mailing Address: P.O. Box 369  
Phone #: (919) 553-3242

PROPERTY LOCATION: SR #: \_\_\_\_\_ SR Name: Kingsbrook Circle  
Parcel: 08-0644-0017-22 PIN: \_\_\_\_\_  
Zoning: RA30 Subdivision: Forest Trails Lot #: 18 Lot Size: 0.461 ac  
Flood Plain: X Panel: 10 Watershed: IV Deed Book/Page: H35 Plat Book/Page: 2001-823

If located with a Watershed indicate the % of Imperious Surface: \_\_\_\_\_  
DIRECTIONS TO THE PROPERTY FROM LILLINGTON: 401 North, Left on Christian Light Rd.  
Right on Kingsbrook Circle

PROPOSED USE:

- Sg. Family Dwelling (Size 29' x 30') # of Bedrooms 3 # Baths 2 1/2 Basement (w/wo bath) \_\_\_\_\_ Garage 24' x 24' Deck 10' x 12'
- Multi-Family Dwelling No. Units \_\_\_\_\_ No. Bedrooms/Unit \_\_\_\_\_
- Manufactured Home (Size \_\_\_\_\_ x \_\_\_\_\_) # of Bedrooms \_\_\_\_\_ Garage \_\_\_\_\_ Deck \_\_\_\_\_
- Comments: \_\_\_\_\_
- Number of persons per household \_\_\_\_\_
- Business Sq. Ft. Retail Space \_\_\_\_\_ Type \_\_\_\_\_
- Industry Sq. Ft. \_\_\_\_\_ Type \_\_\_\_\_
- Home Occupation (Size \_\_\_\_\_ x \_\_\_\_\_) # Rooms \_\_\_\_\_ Use \_\_\_\_\_
- Accessory Building (Size \_\_\_\_\_ x \_\_\_\_\_) Use \_\_\_\_\_
- Addition to Existing Building (Size \_\_\_\_\_ x \_\_\_\_\_) Use \_\_\_\_\_
- Other \_\_\_\_\_

Water Supply:  County  Well (No. dwellings \_\_\_\_\_)  Other  
Sewage Supply:  New Septic Tank  Existing Septic Tank  County Sewer  Other

Erosion & Sedimentation Control Plan Required? YES  NO

Structures on this tract of land: Single family dwellings \_\_\_\_\_ Manufactured homes \_\_\_\_\_ Other (specify) \_\_\_\_\_

Property owner of this tract of land own land that contains a Proposed manufactured home w/in five hundred feet (500') of tract listed above? YES  NO

Required Property Line Setbacks:	Minimum	Actual	Minimum	Actual
Front	<u>35</u>	<u>55.7</u>	Rear	<u>25</u>
Side	<u>10</u>	<u>21.92/21.86</u>	Corner	<u>20</u>
Nearest Building	<u>10</u>	<u>N/A</u>		<u>N/A</u>

If permits are granted I agree to conform to all ordinances and the laws of the State of North Carolina regulating such work and the specifications or plans submitted. I hereby swear that the foregoing statements are accurate and correct to the best of my knowledge.

Sherrin Patton  
Signature of Owner or Owner's Agent

10-28-02  
Date

894 11-19 N

\*\*This application expires 6 months from the date issued if no permits have been issued\*\*

MARIE A. ROLLINS PROPERTY  
DB 1200, PG. 659

IMPERVIOUS SURFACE COVERAGE  
1467 SQ.FT. - HOUSE & GARAGE  
66 SQ.FT. - WALK & STEPS  
916 SQ.FT. - DRIVEWAY  

---

2449 TOTAL SQ.FT. - PROPOSED COVERAGE  

---

+/-388 SQ.FT. OF AVAILABLE COVERAGE AREA

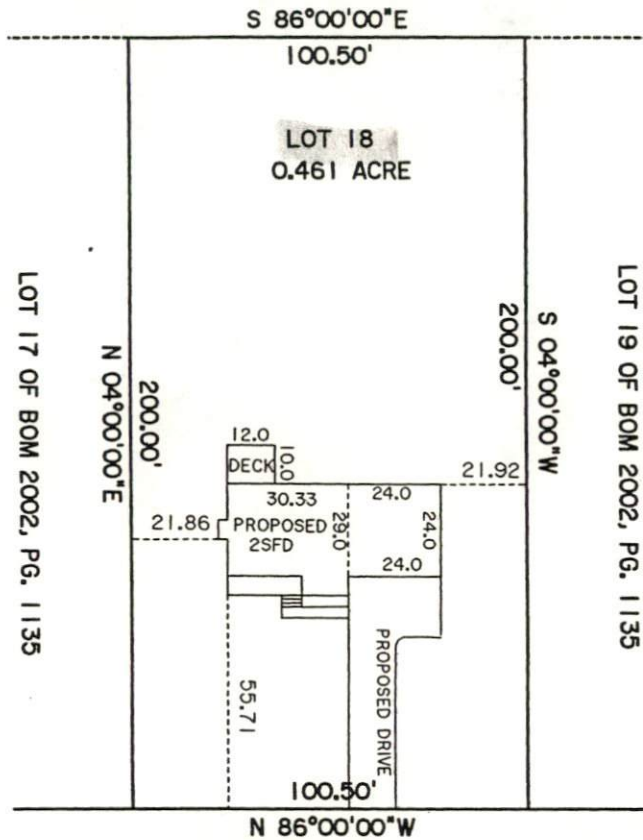
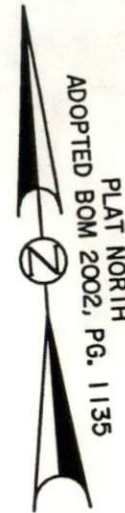

Site Plan Approval  
The Harnett County Planning Department  
hereby approves this site plan

11/12/02 *[Signature]*  
Date Harnett County Planning Dept.

# PLOT PLAN FOR COMFORT HOMES HECTORS CREEK TOWNSHIP HARNETT COUNTY NORTH CAROLINA

EST TRAILS SUBDIVISION, PHASE  
BOOK OF MAPS 2002, PAGE 1135.

COORDINATE METHOD.

WITHIN 2000'.

EASEMENT SHALL  
H SIDES OF ALL

ECT TO EASEMENTS  
RECORD.

OT FOR RECORDATION,  
ES.

that under my direction and supervision  
ual field surveys that the error of  
lated by latitudes and departures is  
ey meets general standards of practice  
rollina.

11 day of OCTOBER, 2002

*[Signature]*

E & ASSOC., P.A.

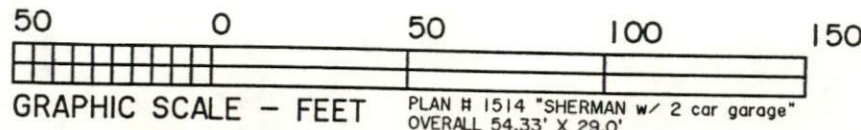

DRAWN BY: DOW & BGW

CHECKED BY: DOW

DATE: 10-11-2002

SCALE: 1" = 50'

JOB: BGW1006 CF & BGW1020 SF  
FB:

Handwritten notes on the right margin: '85-7-02' and '26-9-02'.