

IMPROVEMENT PERMIT

03-5-5690

Be it ordained by the Harnett County Board of Health as follows: Section III, Item B. "No Person shall begin construction of any building at which a septic tank system is to be used for disposal of sewage without first obtaining a written permit from the Harnett County Health Department."

Name: (owner) Danny Norris

New Installation  Septic Tank

Property Location: SR# 1115

Repairs  Nitrification Line

Subdivision Crestview Lot # 42

Tax ID # \_\_\_\_\_ Quadrant # \_\_\_\_\_

Number of Bedrooms Proposed: 3 (33x54) Lot Size: 0.51 AC

Basement with Plumbing:  Garage:

Water Supply:  Well  Public  Community

Distance From Well: 55 ft.

Following is the minimum specifications for sewage disposal system on above captioned property. Subject to final approval.

Type of system:  Conventional  Other Pump to Conventional

Size of tank: Septic Tank: 1000 gallons Pump Tank: 1000 gallons

Subsurface Drainage Field No. of 1 exact length 240 width of 3 depth of 1830 in. ditches of each ditch ft. ditches ft. ditches in.

French Drain Required: \_\_\_\_\_ Linear feet

Date: 10-22-02

This permit is subject to revocation if site plans or intended use change.

Signed: [Signature]

Environmental Health Specialist

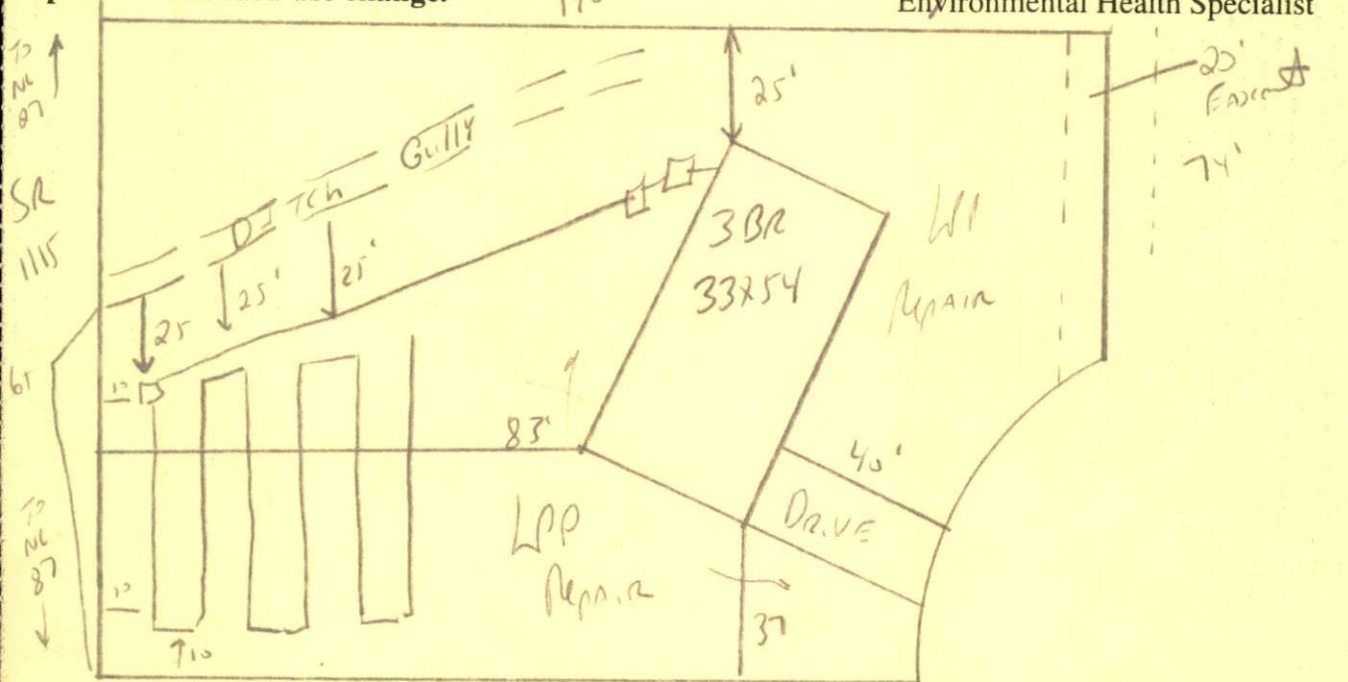

Keep Drain Lines 25' from Ditch/Gully  
 Maintain All set Backs  
 Meet on site



HARNETT COUNTY HEALTH DEPARTMENT  
AUTHORIZATION TO CONSTRUCT

Authorization is hereby given to construct a wastewater system to the specifications described by Harnett County Health Department, Improvement Permit # 19767. This authorization shall be valid for a period not to exceed five (5) years from the date of issuance. This authorization will be invalid if ownership, site plans, or intended use change.

Name Danny Norris Telephone # 892-4345

Address \_\_\_\_\_

Property Location SR# 115 Road Name \_\_\_\_\_  
Crestview 42 3 (33x51) .51A  
Subdivision Lot # # Bedrooms Proposed Lot size

**TYPE OF SYSTEM**

New Installation  Repair  Septic Tank  Nitrification Lines  
 Conventional Other Pump to Conventional  
 Basement  With Plumbing  Without Plumbing

Water Supply:  Well  Public - Minimum Well Setback: \_\_\_\_\_ Ft.  
Septic Tank 1000 Pump Chamber \_\_\_\_\_

**NITRIFICATION FIELD SPECIFICATIONS**

Number of fields 1 # of lines per field 1 Length of lines 240 Ft.  
Width of ditches 3 ft. Depth of ditches 18.30 inches  
French Drain: Linear feet required \_\_\_\_\_ Depth of gravel \_\_\_\_\_

No wastewater system shall be covered or placed into use by any person until an inspection by the Harnett County Health Department has determined that the system has been installed according to the conditions of the Improvement Permit and that a valid Operations Permit has been issued.

Signature of Authorized Agent for Harnett County [Signature] Date 10-22-02