

SITE/SOIL EVALUATION FOR ON-SITE WASTEWATER

FACTORS		PROFILES									
		1	2	3	4	5	6	7	8	9	10
LANDSCAPE POSITION	.1940										
SLOPE (%)	.1940										
HORIZON 1 DEPTH		0.48				0.48					
TEXTURE GROUP	.1941(A)(1)	SCC				SCC					
CONSISTENCE	.1941										
STRUCTURE	.1941(A)(2)										
MINERALOGY	.1941(A)(3)										
HORIZON 2 DEPTH											
TEXTURE GROUP	.1941(A)(1)										
CONSISTENCE	.1941										
STRUCTURE	.1941(A)(2)										
MINERALOGY	.1941(A)(3)										
HORIZON 3 DEPTH											
TEXTURE GROUP	.1941(A)(1)										
CONSISTENCE	.1941										
STRUCTURE	.1941(A)(2)										
MINERALOGY	.1941(A)(3)										
HORIZON 4 DEPTH											
TEXTURE GROUP	.1941(A)(1)										
CONSISTENCE	.1941										
STRUCTURE	.1941(A)(2)										
MINERALOGY	.1941(A)(3)										
SOIL WETNESS	.1942										
RESTRICTIVE HORIZON	.1944										
SAPROLITE	.1943/1956										
CLASSIFICATION	.1948										
LONG TERM ACCEPTANCE RANGE	.1955	.5				.6					

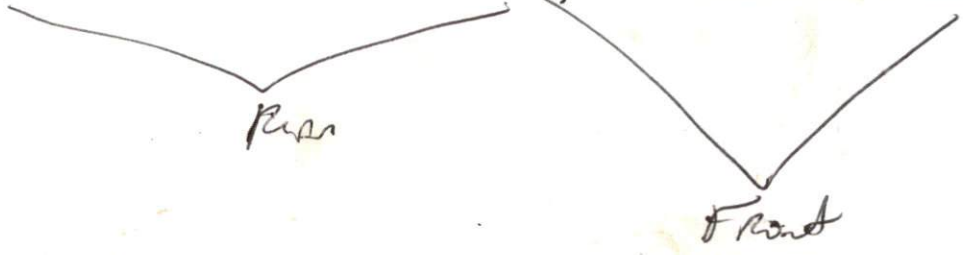

original

THIS WILL CERTIFY THAT THE BUILDING IS IS NOT LOCATED IN A FLOOD HAZARD AREA, AS DETERMINED BY THE DEPARTMENT OF HOUSING AND URBAN DEVELOPMENT.

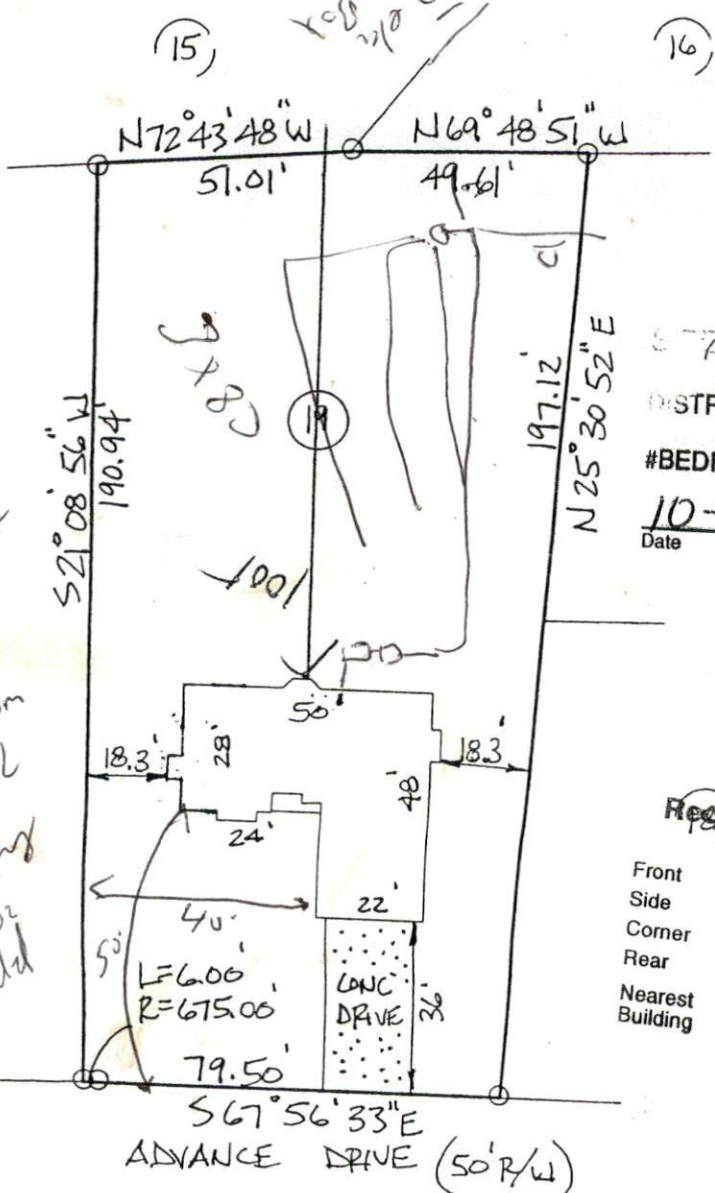
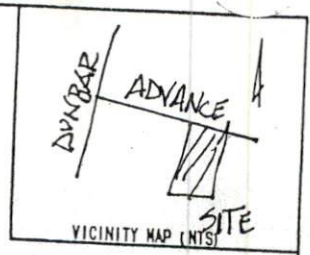

Move house back 30'
And (20) over 50' that is 21' from 14/20 P/L
Rise may not be needed

PLAN APPROVAL
DISTRICT RAZOR USE SFD
#BEDROOMS 3
Date 10-8-02
Zoning Administrator Theresa Jones

Required Property Line Setbacks

	Minimum	Actual
Front	35	36
Side	70	18.3
Corner	20	22
Rear	25	18.3
Nearest Building	10	10

Plot PLAN
S67°56'33"E
ADVANCE DRIVE (50' R/W)

PROPERTY OF: HOLLOWAY CONSTRUCTION
ADDRESS OF: ADVANCE DRIVE
CITY OF: SPRING LAKE
COUNTY OF: HARNETT
TOWNSHIP OF: ANDERSON CREEK
DATE: 9/18/02
SCALE: 1/4" = 40'
REFERENCE: LOT 19, WOODSHIRE SUBDIVISION, PHASE ONE, MAP 2001-1298

NOTE: - NOT IN ACCORDANCE WITH GS 47-30

NOTE THIS PLAT CAN NOT BE USED FOR RECORDATION OR ATTACHED TO A DEED TO BE RECORDED.

Harvey H. Allen
HARVEY H. ALLEN 9/18/02

REGISTRATION NO. L-3171
ALLEN-ALLEN & ASSOCIATES
114 HALE STREET
FAYETTEVILLE, NORTH CAROLINA 28301
(910) 437-9800

