

IMPROVEMENT PERMIT

03-5-5647

Be it ordained by the Harnett County Board of Health as follows: Section III, Item B. "No Person shall begin construction of any building at which a septic tank system is to be used for disposal of sewage without first obtaining a written permit from the Harnett County Health Department."

Name: (owner) Carolina Seasons / Custom Contracting
Property Location: SR# 1323
Subdivision Carolina Seasons Lot # H-10

Tax ID #
Number of Bedrooms Proposed: 3 (53x78) Lot Size: 1.00AC plus easement for Repair Area
Basement with Plumbing: Garage:
Water Supply: Well Public Community
Distance From Well: 50 ft.

Following is the minimum specifications for sewage disposal system on above captioned property. Subject to final approval.

Type of system: Conventional Other
Size of tank: Septic Tank: 1000 gallons Pump Tank: 1000 gallons
Subsurface Drainage Field No. of ditches 1 exact length 400 width of 3 depth of 18 MAX
French Drain Required: Linear feet

Date: 6-24-03
Signed: J. W. W. Environmental Health Specialist

This permit is subject to revocation if site plans or intended use change.

Handwritten notes: Repair on easement on lot H12 1x240 18-24, Easement is 60x40x100x110, MUST meet onsite, Maintain all set backs, Do not drive or park on septic system

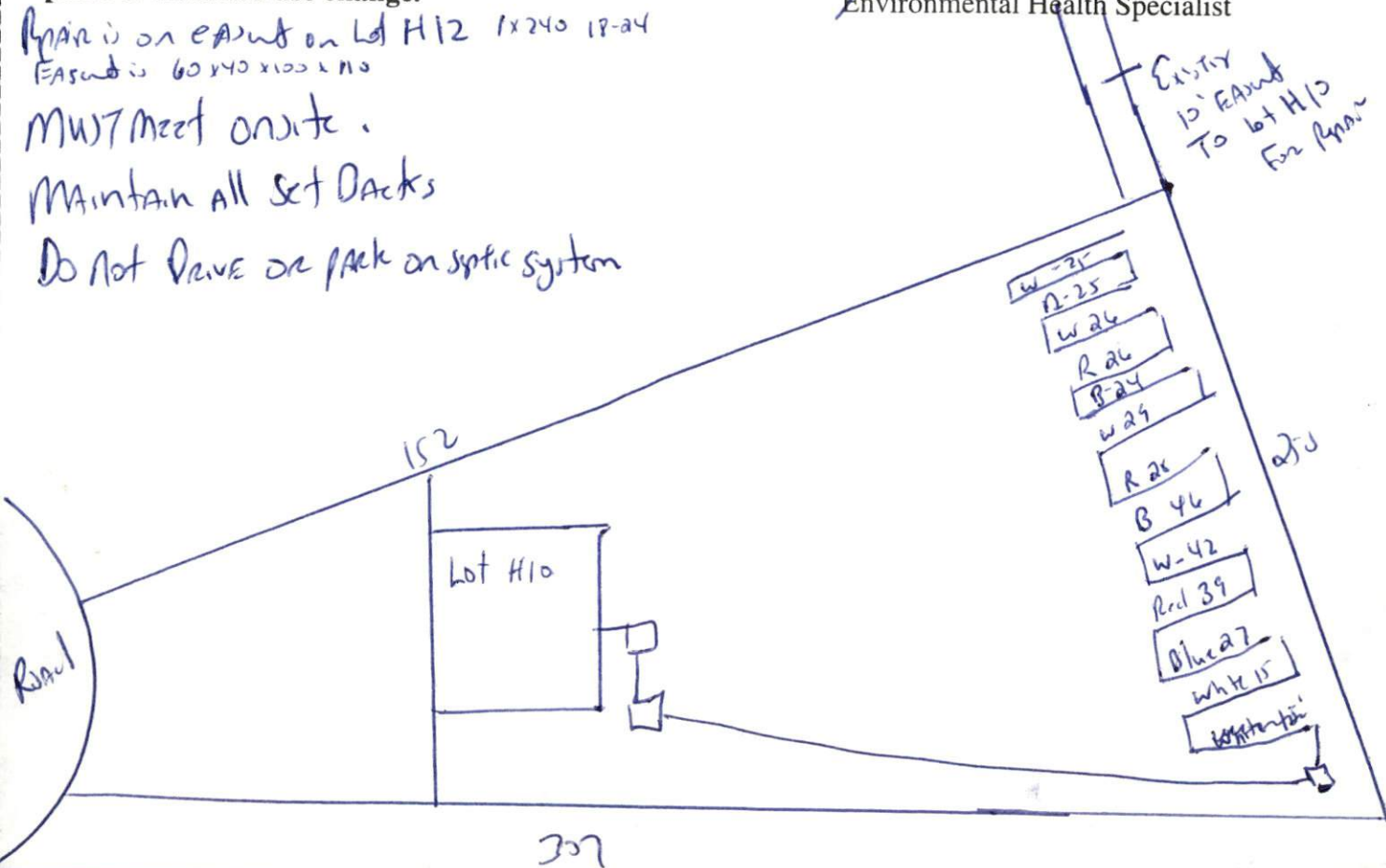

**HARNETT COUNTY HEALTH DEPARTMENT  
AUTHORIZATION TO CONSTRUCT**

Authorization is hereby given to construct a wastewater system to the specifications described by Harnett County Health Department, Improvement Permit # 19442. This authorization shall be valid for a period not to exceed five (5) years from the date of issuance. *This authorization will be invalid if ownership, site plans, or intended use change.*

Name Custom Contracting Telephone# 775-1497

Address \_\_\_\_\_

Property Location SR# 1323 Road Name \_\_\_\_\_

Subdivision Carolina Seaman Lot # H-10 # Bedrooms Proposed 3 (53x48) Lot Size 1.00 plus

**TYPE OF SYSTEM**

*EXIST  
for Repair  
AREA*

- New Installation     Repair     Septic Tank     Nitrification Lines  
 Conventional     Other Bump to Conv.  
 Basement     With Plumbing     Without Plumbing

Water Supply:  Well     Public Water Supply    Minimum Well Setback: 50 Ft.

Septic Tank 1000 gal Pump Chamber 1000 gal

**NITRIFICATION FIELD SPECIFICATIONS**

Number of fields 1 # of lines per field 1 Length of lines 100 Ft.  
 Width of ditches 3 ft. Depth of ditches 18 inches

French Drain: Linear feet required \_\_\_\_\_ Depth of gravel \_\_\_\_\_

No wastewater system shall be covered or placed into use by any person until an inspection by the Harnett County Health Department has determined that the system has been installed according to the conditions of the Improvement Permit and that a valid Operations Permit has been issued.

Signature of Authorized Agent for Harnett County of Harnett Joe W. [Signature] Date 6.24.07