

# IMPROVEMENT PERMIT

UB 5-5450

Be it ordained by the Harnett County Board of Health as follows: Section III, Item B. "No Person shall begin construction of any building at which a septic tank system is to be used for disposal of sewage without first obtaining a written permit from the Harnett County Health Department."

Name: (owner) JL Brown Builders  New Installation  Septic Tank  
Property Location: SR# 2045 Elliott Bridge Rd  Repairs  Nitrification Line

Subdivision TURNWOOD Lot # 5

Tax ID # \_\_\_\_\_ Quadrant # \_\_\_\_\_

Number of Bedrooms Proposed: 3 (36x52) Lot Size: .46 AC

Basement with Plumbing:  Garage:

Water Supply:  Well  Public  Community

Distance From Well: 55 ft. *(expired) moved to expired TP's*

Following is the minimum specifications for sewage disposal system on above captioned property. Subject to final approval.

Type of system:  Conventional  Other \_\_\_\_\_

Size of tank: Septic Tank: 1000 gallons Pump Tank: \_\_\_\_\_ gallons

Subsurface Drainage Field No. of ditches 3 exact length of each ditch 90 ft. width of ditches 3 ft. depth of ditches 18-24 in.

French Drain Required: Linear feet *Bruce Bryant file*

Date: 9-10-02

Signed: Jo WARS  
Environmental Health Specialist

**This permit is subject to revocation if site plans or intended use change.**

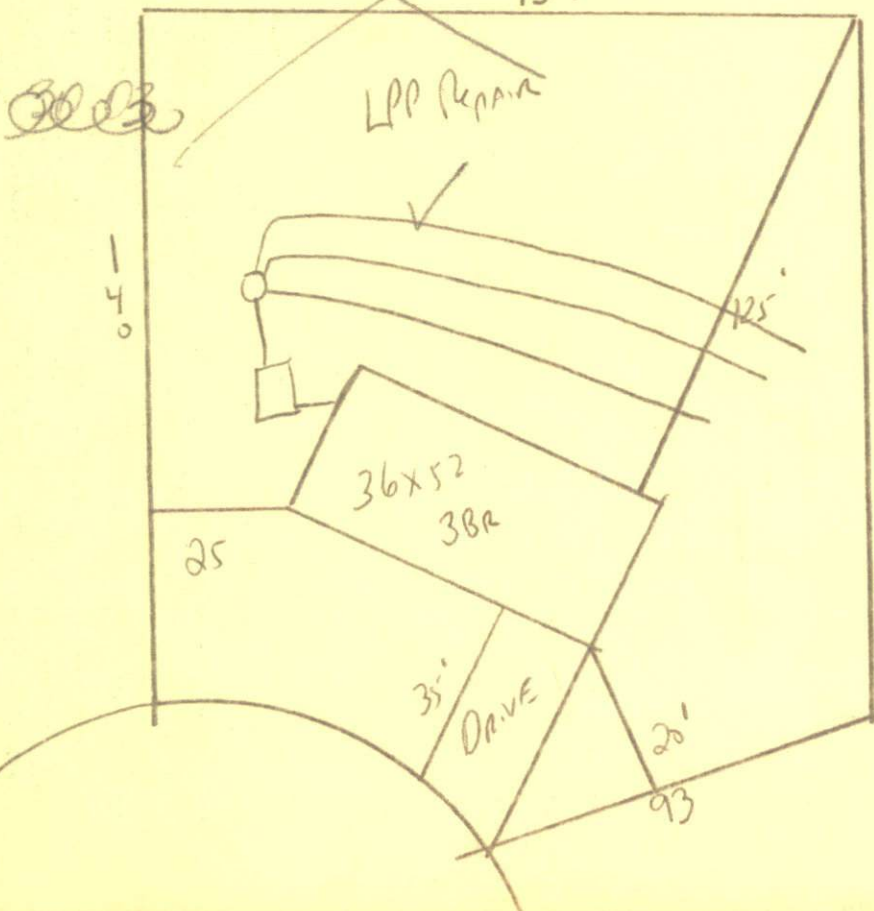

*STUBOUT Plumbing*  
 Shallow 18" Ditch  
 Depth follow  
 Contours maintain  
 All set Back,  
 Do not DRIVE  
 OR PARK ON SEPTIC  
 SYSTEM.



HARNETT COUNTY HEALTH DEPARTMENT  
AUTORIZATION TO CONSTRUCT

Authorization is hereby given to construct a wastewater system to the specifications described by Harnett County Health Department, Improvement Permit # 19592. This authorization shall be valid for a period not to exceed five (5) years from the date of issuance. This authorization will be invalid if ownership, site plans, or intended use change.

JL Brown Builder 842-4423  
Name Telephone #

Address

2045

Property Location SR# Road Name

THAN MAN 5 3(36x52) 46 ac

Subdivision Lot # # Bedrooms Proposed Lot size

TYPE OF SYSTEM

New Installation  Repair  Septic Tank  Nitrification Lines

Conventional Other \_\_\_\_\_  Basement  With Plumbing  Without Plumbing

Water Supply:  Well  Public - Minimum Well Setback: 50 Ft.  
Septic Tank 1000 Pump Chamber \_\_\_\_\_

NITRIFICATION FIELD SPECIFICATIONS

Number of fields 1 # of lines per field 3 Length of lines 90 Ft.

Width of ditches 3 ft. Depth of ditches 18 in inches

French Drain: Linear feet required \_\_\_\_\_ Depth of gravel \_\_\_\_\_

No wastewater system shall be covered or placed into use by any person until an inspection by the Harnett County Health Department has determined that the system has been installed according to the conditions of the Improvement Permit and that a valid Operations Permit has been issued.

[Signature] 9-10-02  
Signature of Authorized Agent for Harnett County Date