

SITE/SOIL EVALUATION FOR ON-SITE WASTE WATER

FACTORS		PROFILES									
		1	2	3	4	5	6	7	8	9	10
LANDSCAPE POSITION	.1940	L	L	L	L	L	L				
SLOPE (%)	.1940	2	2	2	2	2	2				
HORIZON 1 DEPTH		0-12	0-12	0-12	0-10	0-8	0-10				
TEXTURE GROUP	.1941(A)(1)	SL									
CONSISTENCE	.1941	PL									
STRUCTURE	.1941(A)(2)	OK									
MINERALOGY	.1941(A)(3)	NSNP									
HORIZON 2 DEPTH		12-18									
TEXTURE GROUP	.1941(A)(1)	SL									
CONSISTENCE	.1941	PL									
STRUCTURE	.1941(A)(2)	OK									
MINERALOGY	.1941(A)(3)	NSNP									
HORIZON 3 DEPTH		18-36									
TEXTURE GROUP	.1941(A)(1)	SC-CL									
CONSISTENCE	.1941	SL PLN									
STRUCTURE	.1941(A)(2)	SP									
MINERALOGY	.1941(A)(3)	SSS									
HORIZON 4 DEPTH											
TEXTURE GROUP	.1941(A)(1)										
CONSISTENCE	.1941										
STRUCTURE	.1941(A)(2)										
MINERALOGY	.1941(A)(3)										
SOIL WETNESS	.1942	36									
RESTRICTIVE HORIZON	.1944										
SAPROLITE	.1943/1956	38-42	36-42	38-42	38-42	24	24	24			
CLASSIFICATION	.1948										
LONG TERM ACCEPTANCE RANGE	.1955	.35	.36	.34	.38	.2	.2	.2			

Michael Anderson Homes, Inc.
 Lot 111 Victoria Hills

Side Entry Garage - Driveway on Tylerstone Drive

AND...SURVEYS
 JAMES W. MAULDIN
 James W. Mauldin
 11/02/01

SITE PLAN APPROVAL
 DISTRICT RA30 USE SFD
 #BEDROOMS 3
8-23-02 R. Odum
 Date Zoning Administrator

NORTH CAROLINA - HARNETT COUNTY
 FILED DATE 12-14-01 TIME 2:29 pm
 MAP NUMBER 2001-1415

REGISTER OF DEEDS
 KIMBERLY S. HARGROVE
 BY: Judy B. Suggs
 ASST. DEPUTY REGISTER OF DEEDS

STATE OF NORTH CAROLINA
 COUNTY OF Harnett
 I, Meta V. Wood REVIEW OFFICER OF Harnett
 COUNTY, CERTIFY THAT THE MAP OR PLAT TO WHICH THIS CERTIFICATION IS
 AFFIXED MEETS ALL STATUTORY REQUIREMENTS FOR RECORDING.
12-14-01 DATE
Meta V. Wood REVIEW OFFICER

Required Property Line Setbacks

	Minimum	Actual
Front	35'	60'
Side	10'	33'
Corner	10'	13'
Rear	25'	34'
FUTURE DEVELOPMENT Nearest Building	10'	10'

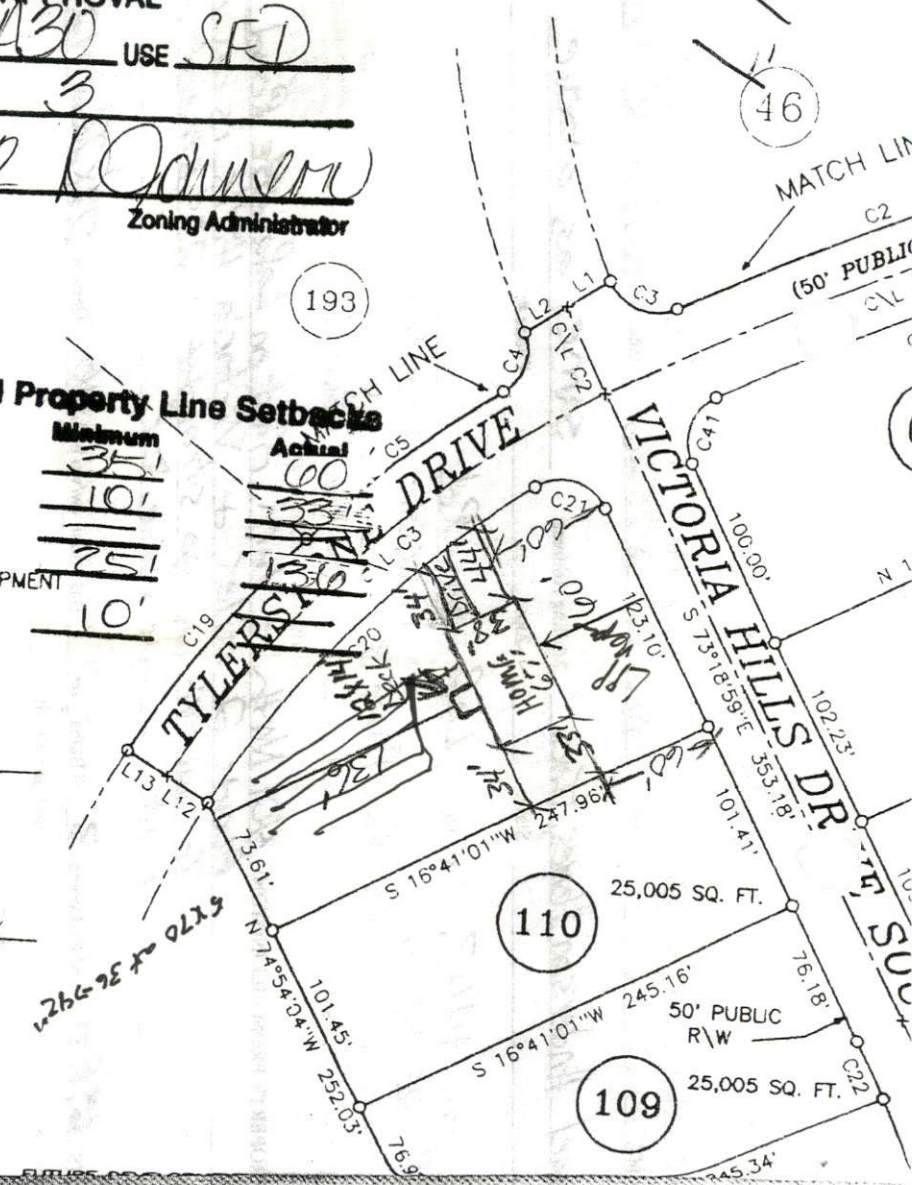

1-100
 46

193

110

109