

IMPROVEMENT PERMIT

03-5-5289

Be it ordained by the Harnett County Board of Health as follows: Section III, Item B. "No Person shall begin construction of any building at which a septic tank system is to be used for disposal of sewage without first obtaining a written permit from the Harnett County Health Department."

Name: (owner) TRAY Dailey
Property Location: SR# 1126 Powell Farm Rd
New Installation
Septic Tank
Repairs
Nitrification Line

Subdivision Ron Johnson Lot # 2

Tax ID # Quadrant # Septic

Number of Bedrooms Proposed: 3 (38x50) Lot Size: 5.0 ac plus EASEMENT

Basement with Plumbing: Garage: MAY not Require Pump meet
Water Supply: Well Public Community ON site Before Installing Septic SYSTEM
Distance From Well: 100 ft.

Following is the minimum specifications for sewage disposal system on above captioned property. Subject to final approval.

Type of system: Conventional Other Pumps Conventional

Size of tank: Septic Tank: 1000 gallons Pump Tank: 1000 gallons

Subsurface Drainage Field No. of ditches 1 exact length 400 ft. width of ditches 3 ft. depth of ditches 18 MAX in.

French Drain Required: Linear feet

Date: 9-23-02

This permit is subject to revocation if site plans or intended use change.

Signed: Environmental Health Specialist

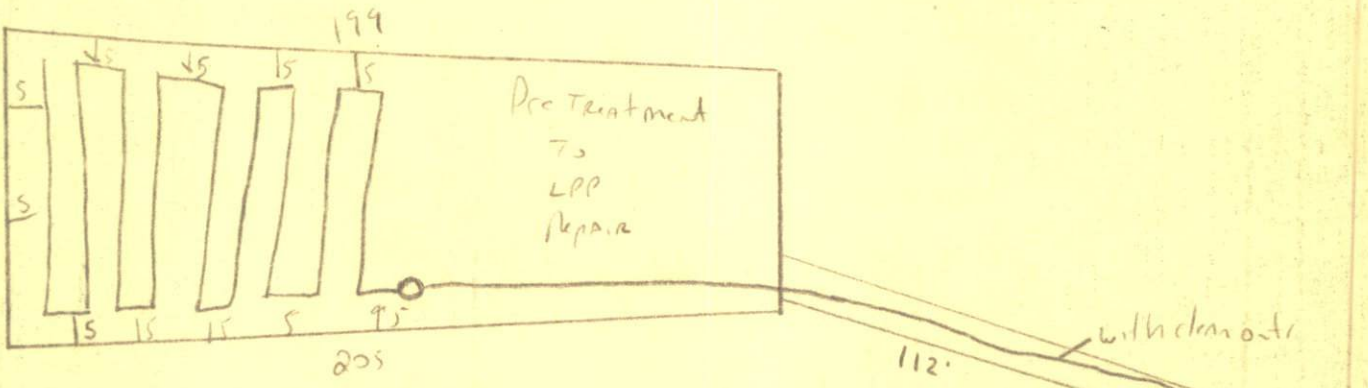

Keep Drain Lines 5' from the Easement Lines
meet onsite Before Installing
If Gravity Flow From Home To Drainfield Then Clean out must be used every 50'
Keep well site 100' from Any Part of septic SYSTEM - DO not Drive or park on septic SYSTEM
Supply line must have 1/8" of minich Fall Per Foot To Be gravity Flow app 27.5" fall

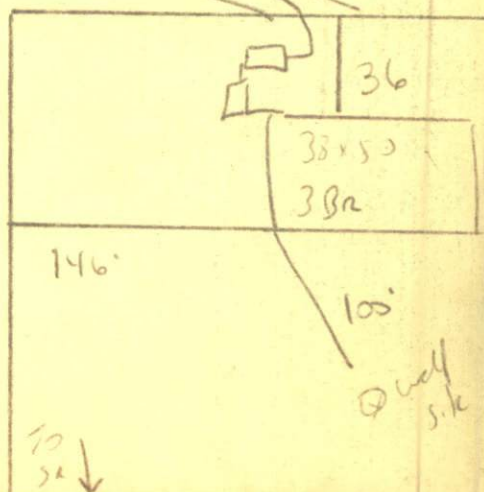



HARNETT COUNTY HEALTH DEPARTMENT  
AUTORIZATION TO CONSTRUCT

Authorization is hereby given to construct a wastewater system to the specifications described by Harnett County Health Department, Improvement Permit # 19600. This authorization shall be valid for a period not to exceed five (5) years from the date of issuance. This authorization will be invalid if ownership, site plans, or intended use change.

Name Troy Daley Telephone # 814-2166

Address \_\_\_\_\_

1126 Buell Farm Rd  
Property Location SR# Road Name

Ron Johnson 2 3(38x50) 5.00 ac Pks Septic Camp  
Subdivision Lot # # Bedrooms Proposed Lot size

TYPE OF SYSTEM

New Installation  Repair  Septic Tank  Nitrification Lines

Conventional Other \_\_\_\_\_  Basement  With Plumbing  Without Plumbing

Water Supply:  Well  Public - Minimum Well Setback: 100 Ft.  
Septic Tank 1000 Pump Chamber 1000

NITRIFICATION FIELD SPECIFICATIONS

Number of fields 1 # of lines per field 1 Length of lines 400 Ft.

Width of ditches 3 ft. Depth of ditches 18 <sup>max</sup> inches

French Drain: Linear feet required \_\_\_\_\_ Depth of gravel \_\_\_\_\_

No wastewater system shall be covered or placed into use by any person until an inspection by the Harnett County Health Department has determined that the system has been installed according to the conditions of the Improvement Permit and that a valid Operations Permit has been issued.

Signature of Authorized Agent for Harnett County [Signature] Date 9-27-02