

## IMPROVEMENT PERMIT

Be it ordained by the Harnett County Board of Health as follows: Section III, Item B. "No Person shall begin construction of any building at which a septic tank system is to be used for disposal of sewage without first obtaining a written permit from the Harnett County Health Department."

Name: (owner) TRAVIS + TERRA Pollard ☒ New Installation ☒ Septic Tank  
Property Location: SR# 1581 Bailey's Commands Rd ☐ Repairs ☒ Nitrification Line

Subdivision SNC Lot # 4

Tax ID # \_\_\_\_\_ Quadrant # \_\_\_\_\_

Number of Bedrooms Proposed: 3 Lot Size: 2.065

Basement with Plumbing: ☐ Garage: ☐

Water Supply: ☒ Well ☒ Public ☐ Community

Distance From Well: 50' ft.

Following is the minimum specifications for sewage disposal system on above captioned property. Subject to final approval.

Type of system: ☒ Conventional ☐ Other \_\_\_\_\_

Size of tank: Septic Tank: 1000 gallons Pump Tank: \_\_\_\_\_ gallons

Subsurface Drainage Field No. of ditches 5 exact length of each ditch 75 ft. width of ditches 3 ft. depth of ditches 18-20 in.

French Drain Required: - Linear feet

Date: 8-12-02

This permit is subject to revocation if site plans or intended use change.

Signed: James C. Mantel  
Environmental Health Specialist

\* DETACHED GARAGE  
TO BE MOVED BACK  
TO 250' to 260' Feet BACK.  
Allow room for Septic System.

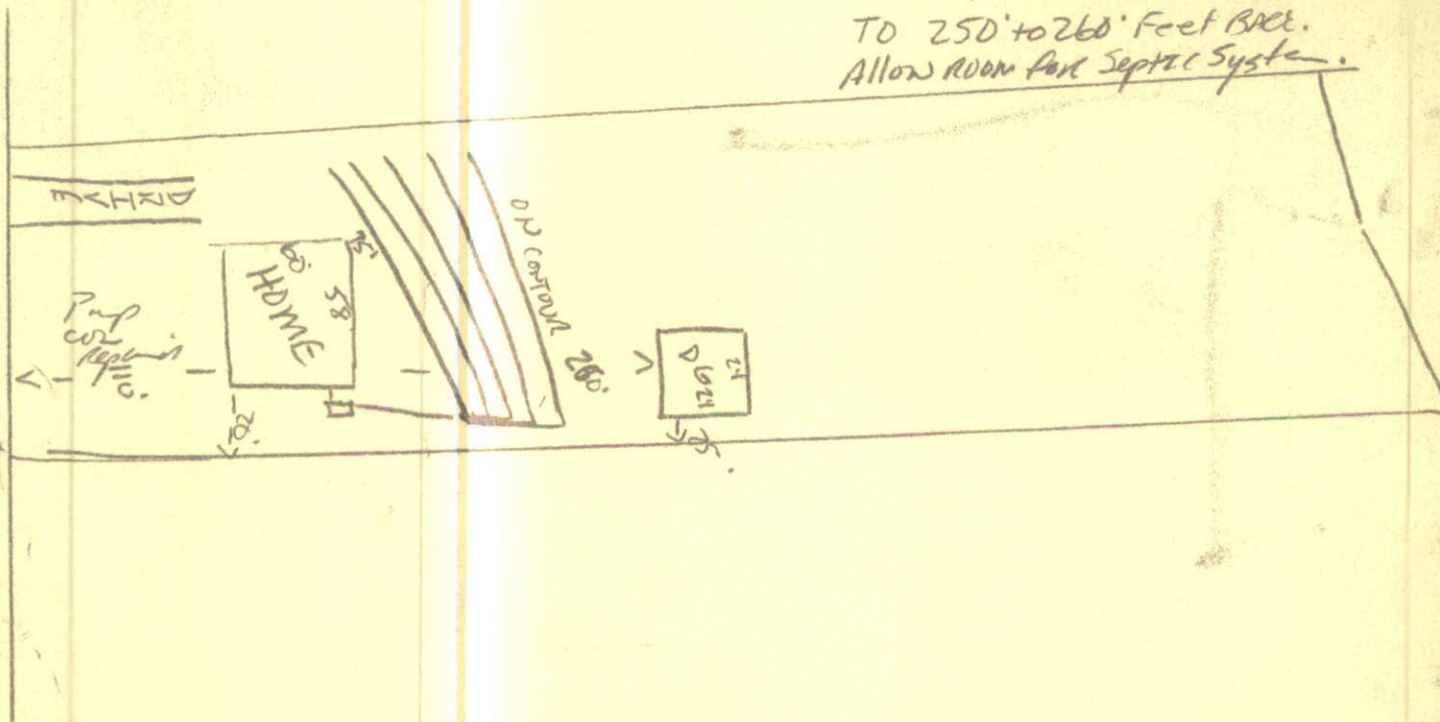



#03-5-5265

# HARNETT COUNTY HEALTH DEPARTMENT AUTHORIZATION TO CONSTRUCT

Authorization is hereby given to construct a wastewater system to the specifications described by Harnett County Health Department, Improvement Permit # 13950. This authorization shall be valid for a period not to exceed five (5) years from the date of issuance. This authorization will be invalid if ownership, site plans, or intended use change.

Name TRAVIS + TERA Pollard Telephone # 919-894-1037  
 Address 2454 Ebenezer CH Rd Coats N.C. 27521  
 Property Location SR# 1581 Road Name Bailey's Cromwell Rd  
 Subdivision SNC Lot # 4 # Bedrooms Proposed 3 Lot size 2.065

## TYPE OF SYSTEM

☒ New Installation [ ] Repair [ ☒ ] Septic Tank [ ☒ ] Nitrification Lines

☒ Conventional Other \_\_\_\_\_ [ ] Basement [ ] With Plumbing [ ] Without Plumbing

Water Supply: [ ] Well [ ☒ ] Public - Minimum Well Setback: \_\_\_\_\_ Ft.  
 Septic Tank 1000 Pump Chamber \_\_\_\_\_

## NITRIFICATION FIELD SPECIFICATIONS

Number of fields 2 # of lines per field 5 Length of lines 75 Ft.

Width of ditches 3 ft. Depth of ditches 18-20 inches

French Drain: Linear feet required \_\_\_\_\_ Depth of gravel \_\_\_\_\_

No wastewater system shall be covered or placed into use by any person until an inspection by the Harnett County Health Department has determined that the system has been installed according to the conditions of the Improvement Permit and that a valid Operations Permit has been issued.

Signature of Authorized Agent for Harnett County James C. Manhart Jr. Date 8-12-02