

SITE/SOIL EVALUATION FOR ON-SITE WASTEWATER

FACTORS		PROFILES									
		1	2	3	4	5	6	7	8	9	10
LANDSCAPE POSITION	.1940										
SLOPE (%)	.1940										
HORIZON 1 DEPTH		0-24	0-18	0-12							
TEXTURE GROUP	.1941(A)(1)	LS	LS	LS							
CONSISTENCE	.1941										
STRUCTURE	.1941(A)(2)										
MINERALOGY	.1941(A)(3)										
HORIZON 2 DEPTH		24-38	18-32	18-28							
TEXTURE GROUP	.1941(A)(1)	SL	SL	SL							
CONSISTENCE	.1941										
STRUCTURE	.1941(A)(2)										
MINERALOGY	.1941(A)(3)										
HORIZON 3 DEPTH		38-50	32-42	28-42							
TEXTURE GROUP	.1941(A)(1)		SC	SC							
CONSISTENCE	.1941										
STRUCTURE	.1941(A)(2)										
MINERALOGY	.1941(A)(3)										
HORIZON 4 DEPTH											
TEXTURE GROUP	.1941(A)(1)										
CONSISTENCE	.1941										
STRUCTURE	.1941(A)(2)										
MINERALOGY	.1941(A)(3)										
SOIL WETNESS	.1942										
RESTRICTIVE HORIZON	.1944										
SAPROLITE	.1943, 1956										
CLASSIFICATION	.1948										
LONG TERM ACCEPTANCE RANGE	.1955	.15	.17	.3							

$$\begin{array}{r} 1600 \\ 3 \overline{) 480} \\ \underline{3} \\ 18 \\ \underline{15} \\ 30 \\ \underline{30} \\ 0 \end{array}$$

540
1 x 540

Repson
 (1)
 Rock and
 soil
 fast

NOTE: THIS PLOT PLAN DOES NOT REPRESENT A PHYSICAL SURVEY OF THE LOT AND NO RELIANCE SHOULD BE PLACED IN ITS ACCURACY. THIS PLOT PLAN WAS DRAWN FOR THE PURPOSE OF OBTAINING BUILDING PERMITS.
 ELEVATIONS ASSUMED.
 WATER BY HARNETT COUNTY PUBLIC WORKS.

SITE PLAN APPROVAL
 DISTRICT AA-20R USE 510
 #BEDROOMS 4
 Date 26 Jul 02
 Zoning Administrator [Signature] (20)

*WZO
 PPH room*

Required Property Line Setbacks

Front	Side	Corner	Rear	Nearest Building
Minimum 34'	Minimum 30'	Minimum 20'	Minimum 25'	Minimum 10'
Actual 35'	Actual 30'	Actual 20'	Actual 115'	Actual 10'

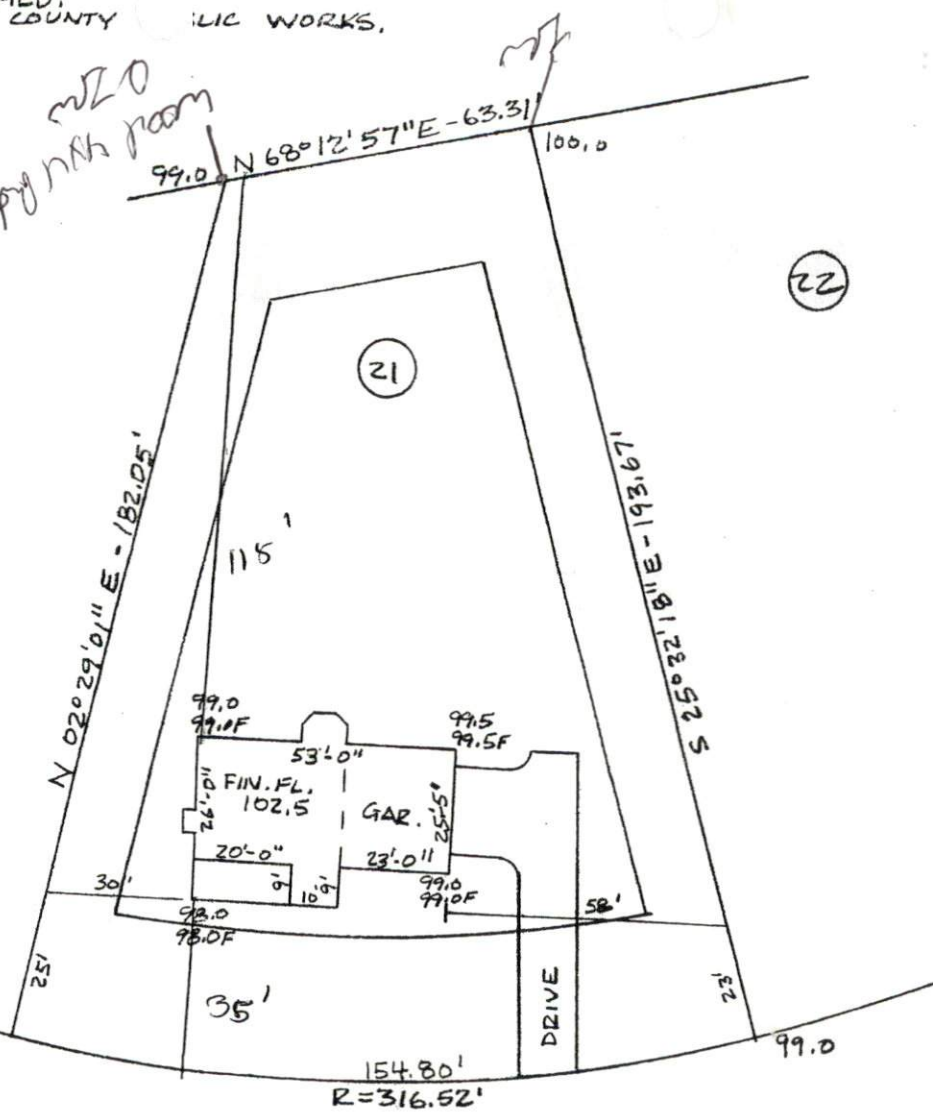

STONE CROSS DRIVE - 60' RW
 R=316.52'

PLOT BASS BUILT HOMES PLAN
 OWNER BASS LOCATION HARNETT COUNTY NORTH CAROLINA
 SCALE 1" = 40' DATE JULY 16, 2002
 LOT 21 OF STONE CROSS - PHASE ONE
 BOOK OR PLATS MAP 2000-129B PAGE _____

[Signature]
 JOHN F. DAVIS, P.L.S. L-797