

IMPROVEMENT PERMIT

03-5-5229

Be it ordained by the Harnett County Board of Health as follows: Section III, Item B. "No Person shall begin construction of any building at which a septic tank system is to be used for disposal of sewage without first obtaining a written permit from the Harnett County Health Department."

Name: (owner) Bass Built Home

New Installation  Septic Tank

Property Location: SR# 1120

Repairs  Nitrification Line

Subdivision Stone Cross

Lot # 20

Tax ID #

Quadrant #

Number of Bedrooms Proposed: 4 (59x34)

Lot Size: .41c

Basement with Plumbing:

Garage:

Water Supply:  Well  Public

Community

Distance From Well: 50 ft.

Following is the minimum specifications for sewage disposal system on above captioned property. Subject to final approval.

Type of system:  Conventional

Other

Size of tank: Septic Tank: 1000 gallons

Pump Tank: \_\_\_\_\_ gallons

Subsurface Drainage Field No. of ditches 2 exact length of each ditch 270 ft. width of ditches 3 ft. depth of ditches 18 MAX in.

French Drain Required: \_\_\_\_\_ Linear feet

Date: 8-6-02

This permit is subject to revocation if site plans or intended use change.

Signed: [Signature]

Environmental Health Specialist

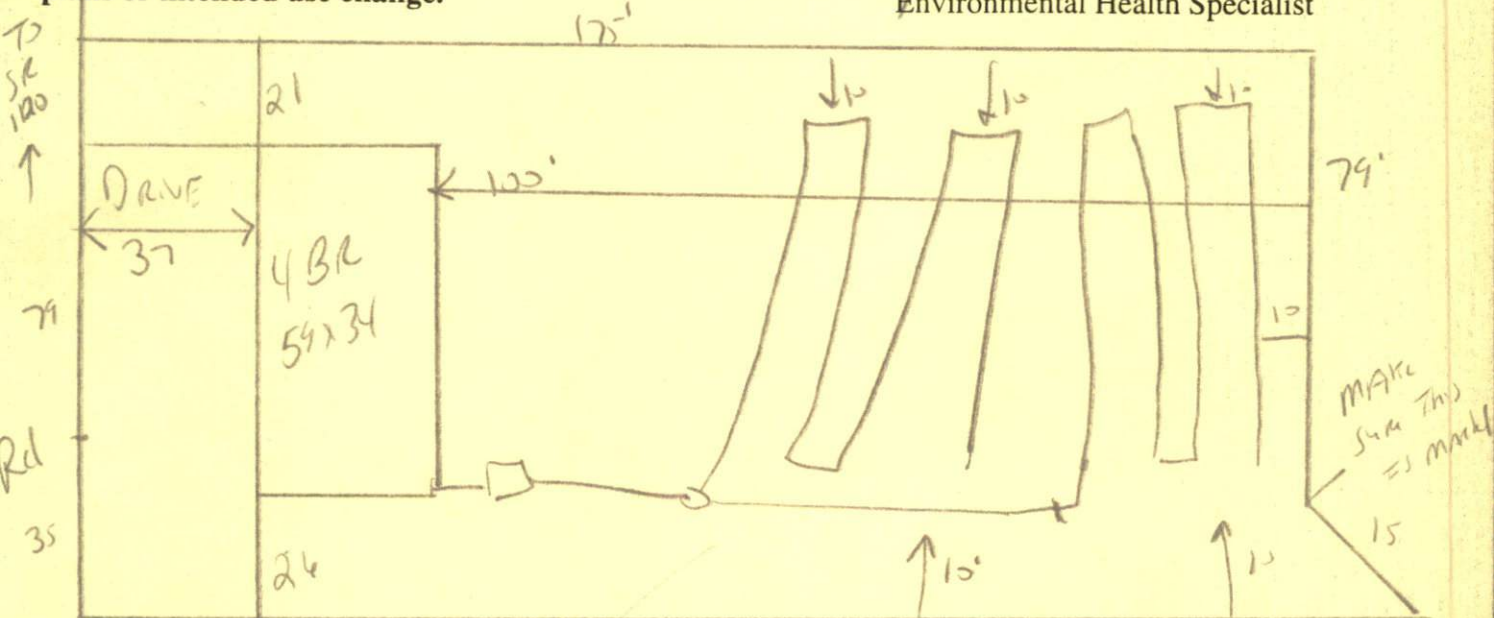

Repair is Pretreatment <sup>182</sup> to LPP in front of house  
 Must meet onsite before installing  
 MAINTAIN ALL SET BACKS - DO NOT DRIVE OR PARK ON SEPTIC SYSTEM



HA RT COUNTY HEALTH DEPARTMENT  
AUTORIZATION TO CONSTRUCT. #19558 permit #

Authorization is hereby given to construct a wastewater system to the specifications described by Harnett County Health Department, Improvement Permit # 03-5-5229. This authorization shall be valid for a period not to exceed five (5) years from the date of issuance. This authorization will be invalid if ownership, site plans, or intended use change.

Name Bass Burt Telephone # 864-1253

Address

1120

Property Location SR# Stone Cross Road Name 20  
Subdivision Stone Cross Lot # 20 # Bedrooms Proposed 4 (59x34 ac) Lot size .4 ac

**TYPE OF SYSTEM**

New Installation [ ] Repair  Septic Tank  Nitrification Lines  
 Conventional Other \_\_\_\_\_ [ ] Basement [ ] With Plumbing [ ] Without Plumbing

Water Supply: [ ] Well  Public - Minimum Well Setback: 50 Ft.  
Septic Tank 1000 Pump Chamber \_\_\_\_\_

**NITRIFICATION FIELD SPECIFICATIONS**

Number of fields 1 # of lines per field 2 Length of lines 270 Ft.

Width of ditches 3 ft. Depth of ditches 18 max inches

French Drain: Linear feet required \_\_\_\_\_ Depth of gravel \_\_\_\_\_

No wastewater system shall be covered or placed into use by any person until an inspection by the Harnett County Health Department has determined that the system has been installed according to the conditions of the Improvement Permit and that a valid Operations Permit has been issued.

Signature of Authorized Agent for Harnett County [Signature] Date 8-6-02