

# SITE/SOIL EVALUATION FOR ON-SITE WASTEWATER

FACTORS		PROFILES									
		1	2	3	4	5	6	7	8	9	10
LANDSCAPE POSITION	.1940										
SLOPE (%)	.1940										
HORIZON 1 DEPTH		<i>0-5</i>									
TEXTURE GROUP	.1941(A)(1)	<i>SCC</i>									
CONSISTENCE	.1941										
STRUCTURE	.1941(A)(2)										
MINERALOGY	.1941(A)(3)										
HORIZON 2 DEPTH											
TEXTURE GROUP	.1941(A)(1)										
CONSISTENCE	.1941										
STRUCTURE	.1941(A)(2)										
MINERALOGY	.1941(A)(3)										
HORIZON 3 DEPTH											
TEXTURE GROUP	.1941(A)(1)										
CONSISTENCE	.1941										
STRUCTURE	.1941(A)(2)										
MINERALOGY	.1941(A)(3)										
HORIZON 4 DEPTH											
TEXTURE GROUP	.1941(A)(1)										
CONSISTENCE	.1941										
STRUCTURE	.1941(A)(2)										
MINERALOGY	.1941(A)(3)										
SOIL WETNESS	.1942										
RESTRICTIVE HORIZON	.1944										
SAPROLITE	.1943/.1956										
CLASSIFICATION	.1948										
LONG TERM ACCEPTANCE RANGE	.1955	<i>0-5</i>									

1/22/0  
12-14

THIS WILL CERTIFY THAT THE DWELLING IS  IS NOT  LOCATED IN A FLOOD HAZARD AREA, AS DETERMINED BY THE DEPARTMENT OF HOUSING AND URBAN DEVELOPMENT.

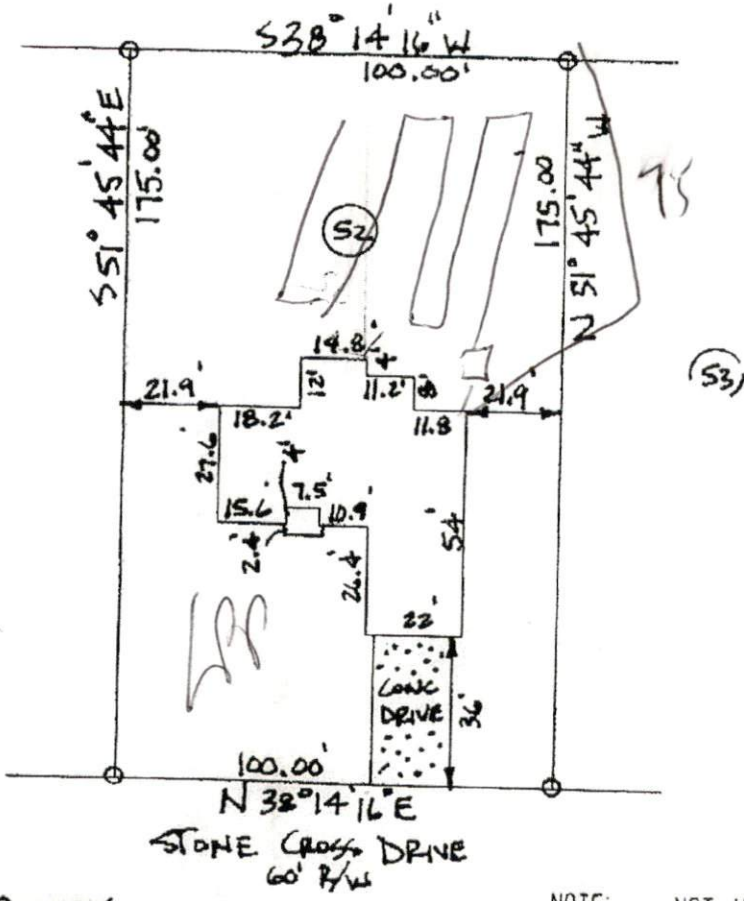
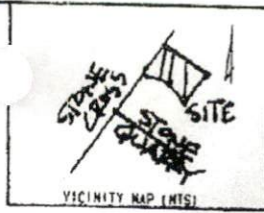

PLOT PLAN

PROPERTY OF: HOWARD BUILDERS  
 ADDRESS OF: STONE CROSS DRIVE  
 CITY OF: SPRING LAKE  
 COUNTY OF: HARNETT  
 TOWNSHIP OF: ANDERSON CREEK  
 DATE: 5/6/02  
 SCALE: 1" = 40'  
 REFERENCE: LOT 52, STONE CROSS

NOTE: - NOT IN ACCORDANCE WITH GS 47-30

\*\*\*NOTE\*\*\* THIS PLAT CAN NOT BE USED FOR RECORDATION OR ATTACHED TO A DEED TO BE RECORDED.

*Harvey H. Allen*  
 HARVEY H. ALLEN  
 5/6/02

REGISTRATION NO. L-3171  
 ALLEN-ALLEN & ASSOCIATES  
 114 HALE STREET  
 FAYETTEVILLE, NORTH CAROLINA 28301  
 (910) 437-9800



SITE PLAN APPROVAL

DISTRICT RAZOR USE SFD

#BEDROOMS 3

Date 5-7-02  
*Harvey H. Allen*  
 Zoning Administrator

Required Property Line Setbacks

	Minimum	Actual
Front	35	36
Side	10	21.9
Corner	20	21.9
Rear	25	75
Nearest Building	10	