

SIT OIL EVALUATION FOR ON SITE WASTEWATER

APPLICANT NAME _____

DATE _____

FACTORS		PROFILES													
		1	2	3	4	5	6	7	8	9	10				
LANDSCAPE POSITION	.1940	L	L	L											
SLOPE (%)	.1940	2	2	2											
HORIZON 1 DEPTH		0-10	0-10	0-10											
Texture Group	.1941(A)(1)	SL	SL	SL											
Consistence	.1941	FR	FR	FR											
Structure	.1941(A)(2)	GR	GR	GR											
Mineralogy	.1941(A)(3)	NSNP	NSNP	NSNP											
HORIZON 2 DEPTH		10-15	10-15	10-15											
Texture Group	.1941(A)(1)	SL	SL	SL											
Consistence	.1941	FR	FR	FR											
Structure	.1941(A)(2)	SPL	SPL	SPL											
Mineralogy	.1941(A)(3)	NSNP	NSNP	NSNP											
HORIZON 3 DEPTH		15-36	15-36	15-36											
Texture Group	.1941(A)(1)	SLC	SLC	SLC											
Consistence	.1941	SPL	SPL	SPL											
Structure	.1941(A)(2)	SPL	SPL	SPL											
Mineralogy	.1941(A)(3)	SSSP	SSSP	SSSP											
HORIZON 4 DEPTH															
Texture Group	.1941(A)(1)														
Consistence	.1941														
Structure	.1941(A)(2)														
Mineralogy	.1941(A)(3)														
SOIL WETNESS	.1942	32	32	32											
RESTRICTIVE HORIZON	.1944														
SAPROLITE	.1943/1956														
CLASSIFICATION	.1948														
LONG TERM ACCEPTANCE RATE	.1955	.4	.4	.4											

Home Plans to Be Flipped
 Drawn on other side
 as described!
 Show

of "C"

Matthews
wife,
Matthews

Tract "B"

Craig Matthews

Required Property Line Setbacks

	Minimum	Actual
Front	35	75
Side	10	45
Corner	20	72
Rear	25	72
Nearest Building	10	—

Charles McLeod
Deed Book 1034, Page 6

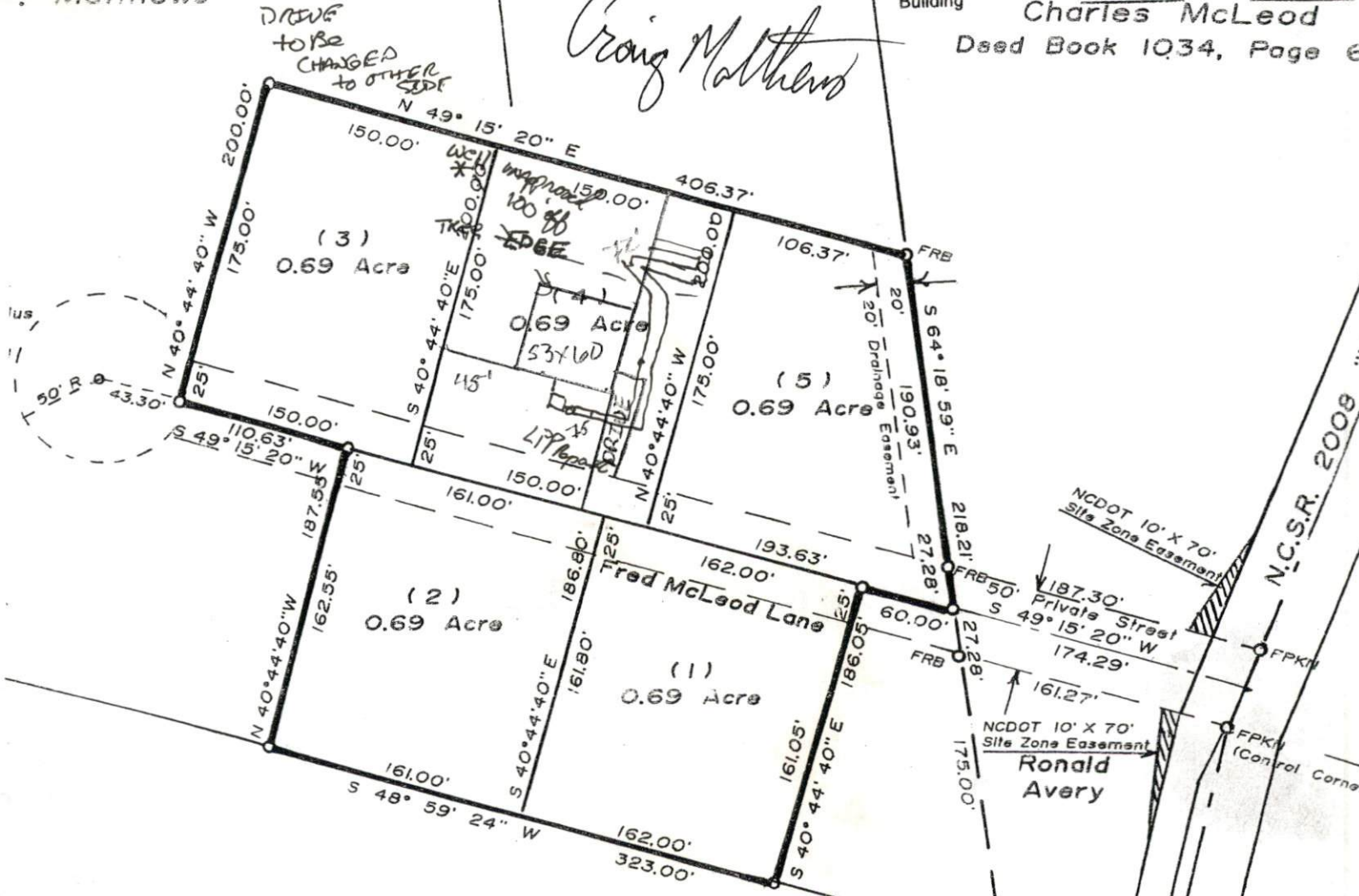

Maylon Avery
Deed Book 389, Page 122
Deed Book 323, Page 146

SITE PLAN APPROVAL
DISTRICT RA-30 USE SFD
#BEDROOMS 3
Date 22 Apr 02
C Bell
Zoning Administrator

NOTE: THIS PLAN HAS BEEN EVALUATED BY A PRIVATE...
...IT APPEARS THAT LOT(S) ON...
...REGULATIONS. NOT THAT FINAL...
...APPROPRIATE...
...USE...
...REGULATIONS IN FORCE AT THE...
...DOES NOT REPRESENT...
...SOME SITE WORK.

Thomas J. Boyer R.E.
ENVIRONMENTAL HEALTH

R/W
Intersection N.C.S.R. 2006 "Crawford Road"
to found P.K.
54° 14' 54" E 937.53'

N.C.S.R. 2008

Deed Book