

SITE/SOIL EVALUATION FOR ON-SITE WASTEWATER

FACTORS		PROFILES													
		1	2	3	4	5	6	7	8	9	10				
LANDSCAPE POSITION	.1940														
SLOPE (%)	.1940														
HORIZON 1 DEPTH		0-24	0-8	0-10											
TEXTURE GROUP	.1941(A)(1)	SL	SL	SL											
CONSISTENCE	.1941	VR													
STRUCTURE	.1941(A)(2)	G/C													
MINERALOGY	.1941(A)(3)	NS/ND													
HORIZON 2 DEPTH		24"	6"	10"											
TEXTURE GROUP	.1941(A)(1)	C	C	C											
CONSISTENCE	.1941	FR													
STRUCTURE	.1941(A)(2)	SBX													
MINERALOGY	.1941(A)(3)	SS/SP													
HORIZON 3 DEPTH															
TEXTURE GROUP	.1941(A)(1)														
CONSISTENCE	.1941														
STRUCTURE	.1941(A)(2)														
MINERALOGY	.1941(A)(3)														
HORIZON 4 DEPTH															
TEXTURE GROUP	.1941(A)(1)														
CONSISTENCE	.1941														
STRUCTURE	.1941(A)(2)														
MINERALOGY	.1941(A)(3)														
SOIL WETNESS	.1942														
RESTRICTIVE HORIZON	.1944														
SAPROLITE	.1943/1956														
CLASSIFICATION	.1948	P3	P3	P3											
LONG TERM ACCEPTANCE RANGE	.1955	.3	.3	.3											

4x100
CONV

4x75 INNOVATIVE

VICINITY MAP
(NOT TO SCALE)

Existing 6" Watermain
Harnett County Public Utilities

Approximate Location
of Anderson Creek
(North Prong)

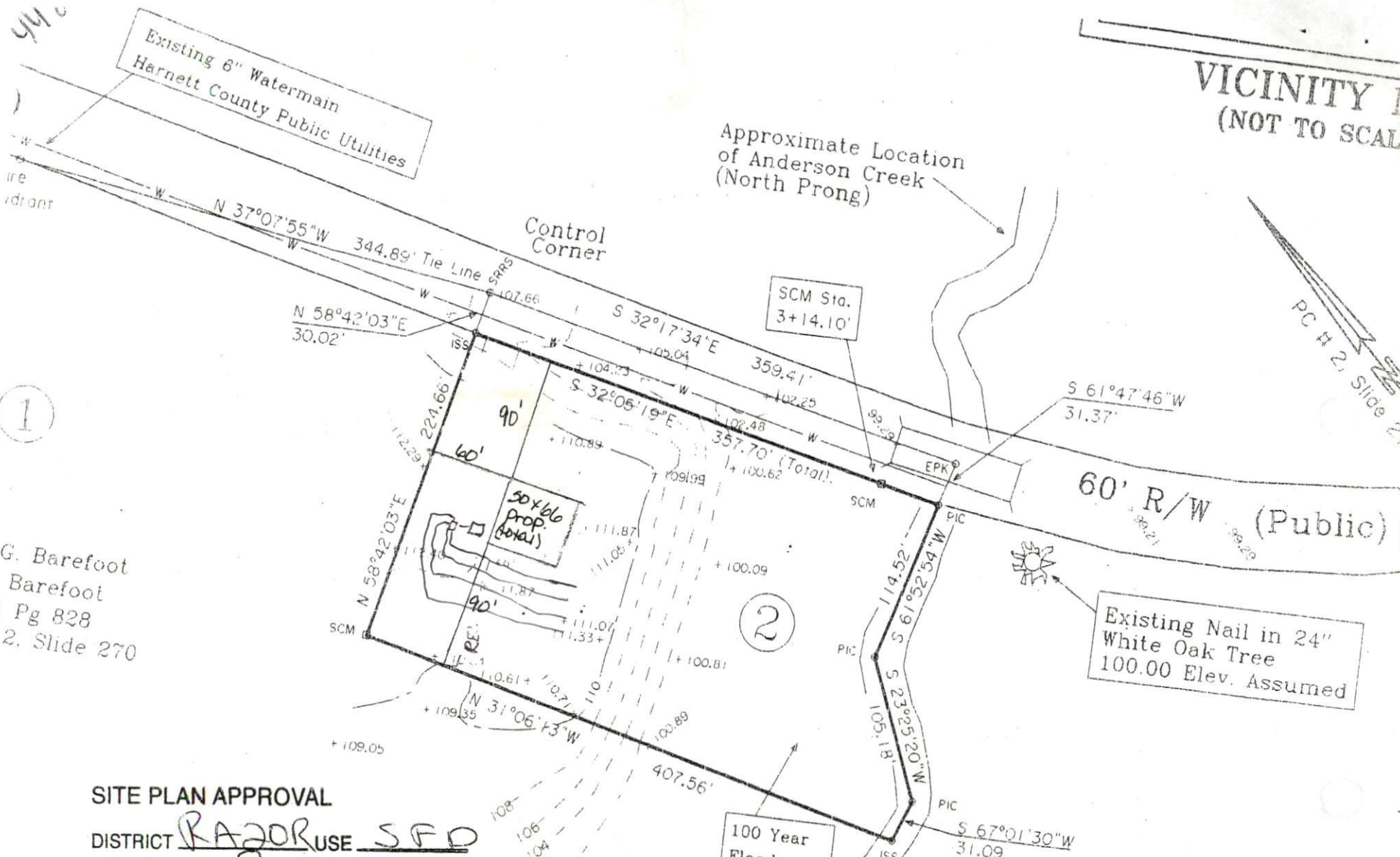

1

2

id G. Barefoot
P. Barefoot
011 Pg 828
2, Slide 270

Existing Nail in 24"
White Oak Tree
100.00 Elev. Assumed

SITE PLAN APPROVAL

DISTRICT RAZOR USE SFD

#BEDROOMS 3

Date 18 Apr 02 4-15-02
Set Zones Administrator J. Bell

- EPK ... Existing PK Nail
- ISS ... Iron Stake Set
- SCM ... Set Concrete Monument
- EIS ... Existing Iron Stake
- PIC ... Point in Creek
- +100.00 ... Spot Elevation

Required Property Line Setbacks

	Minimum	Actual
Front	35	60'
Side	10	
Corner	20	
Rear	25	
Nearest Building	10	

Benny S. Barefoot

Base Flood Elevation for Lot # 2 is not
in FEMA FIRM Panel 37085C 0155D for Harnett
County.
As Per computations by Mr. Bobby Willis
with the US Army Corp. of Engin
Flood Elevation

Deed Reference:
Db 1011