

IMPROVEMENT PERMIT

02-54432

Be it ordained by the Harnett County Board of Health as follows: Section III, Item B. "No Person shall begin construction of any building at which a septic tank system is to be used for disposal of sewage without first obtaining a written permit from the Harnett County Health Department."

Name: (owner) Danny Morris
Property Location: SR# 1115
New Installation, Septic Tank, Repairs, Nitrification Line

Subdivision Crestview Lot # 48

Tax ID # Quadrant #

Number of Bedrooms Proposed: 3 (43x50) Lot Size: 344 AC

Basement with Plumbing: Garage: Plax note changes in house location. Must make Distance From Well: Plot Plan match my permit - D. Morris is ok with change

Following is the minimum specifications for sewage disposal system on above captioned property. Subject to final approval.

Type of system: Conventional Other

Size of tank: Septic Tank: 1000 gallons Pump Tank: gallons

Subsurface Drainage Field No. of ditches: 1 exact length of each ditch: 240 ft. width of ditches: 3 ft. depth of ditches: 18-24 in.

French Drain Required: Linear feet

Date: 4-22-02

This permit is subject to revocation if site plans or intended use change.

Signed: [Signature] Environmental Health Specialist

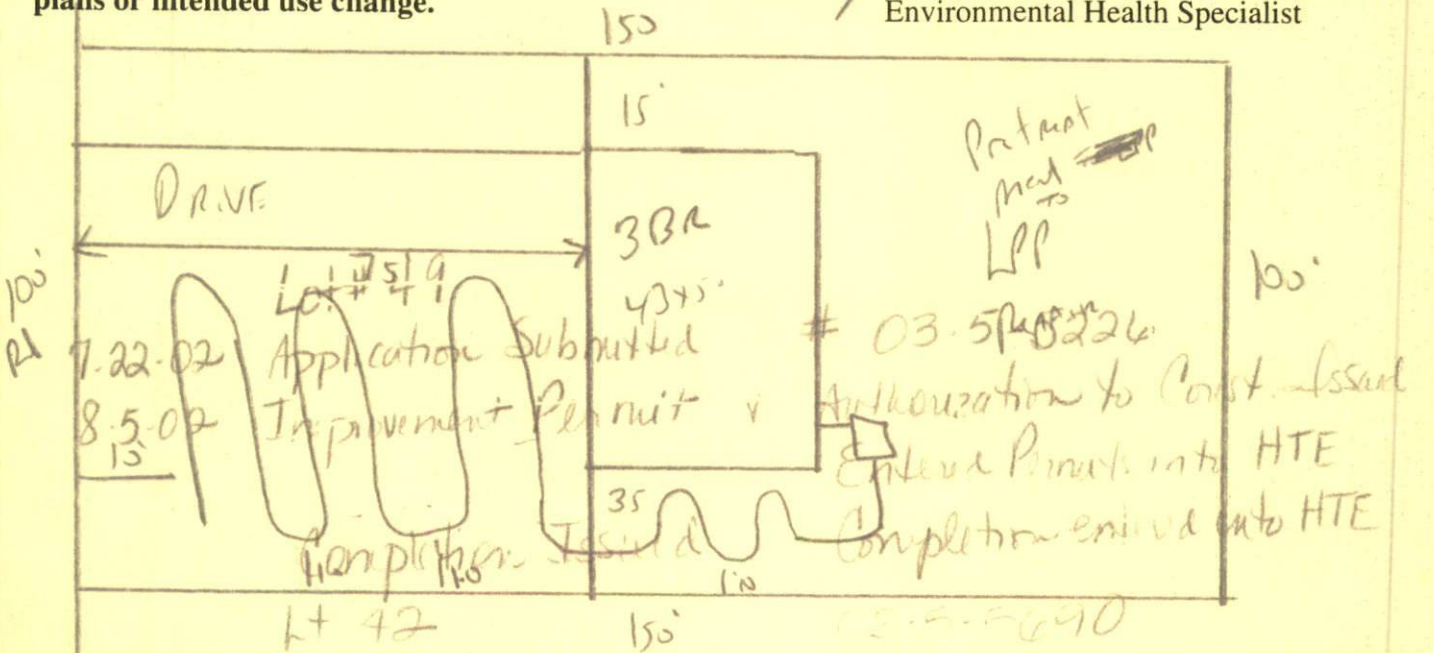

10-15 TAB Plumbing shallow 18-24" Ditch Drills Maintain All set BACKS - NO/E Changes In house location Do not Drive or park on septic system

1 HARNETT COUNTY HEALTH DEPARTMENT
AUTHORIZATION TO CONSTRUCT

Authorization is hereby given to construct a wastewater system to the specifications described by Harnett County Health Department, Improvement Permit # 19066. This authorization shall be valid for a period not to exceed five (5) years from the date of issuance. This authorization will be invalid if ownership, site plans, or intended use change.

D. Morris 892-4845
Name Telephone #

Address _____

1115
Property Location SR# Road Name

Crestview 48 3 (50x43) 3441K
Subdivision Lot # # Bedrooms Proposed Lot size

TYPE OF SYSTEM

*Please note
changes 2 hour
location*

New Installation Repair Septic Tank Nitrification Lines

Conventional Other _____

Basement With Plumbing Without Plumbing

Water Supply: Well Public - Minimum Well Setback: 50 Ft.

NITRIFICATION FIELD SPECIFICATIONS

Number of fields 1 # of lines per field 1 Length of lines 270 Ft.

Width of ditches 3 ft. Depth of ditches 18-24 inches

French Drain: Linear feet required _____ Depth of gravel _____

No wastewater system shall be covered or placed into use by any person until an inspection by the Harnett County Health Department has determined that the system has been installed according to the conditions of the Improvement Permit and that a valid Operations Permit has been issued.

[Signature] 4-22-02
Signature of Authorized Agent for Harnett County Date