

IMPROVEMENT PERMIT

02-5-4299

Be it ordained by the Harnett County Board of Health as follows: Section III, Item B. "No Person shall begin construction of any building at which a septic tank system is to be used for disposal of sewage without first obtaining a written permit from the Harnett County Health Department."

Name: (owner) Home Co Builders
Property Location: SR# 1115
New Installation, Septic Tank, Repairs, Nitrification Line

Subdivision Peach Tree Lot # 170

Tax ID # Quadrant #

Number of Bedrooms Proposed: 3 (48x32) Lot Size: .496 AC

Basement with Plumbing: Garage: [checked]

Water Supply: Well, Public, Community

Distance From Well: 50 ft.

Following is the minimum specifications for sewage disposal system on above captioned property. Subject to final approval.

Type of system: Conventional, Other

Size of tank: Septic Tank 1000 gallons Pump Tank: gallons

Subsurface Drainage Field: No. of ditches 1, exact length of each ditch 300 ft, width of ditches 3 ft, depth of ditches 18 1/4 in.

French Drain Required: Linear feet 4-15-02

This permit is subject to revocation if site plans or intended use change. Date: 4-15-02 Signed: J. W. [Signature] Environmental Health Specialist

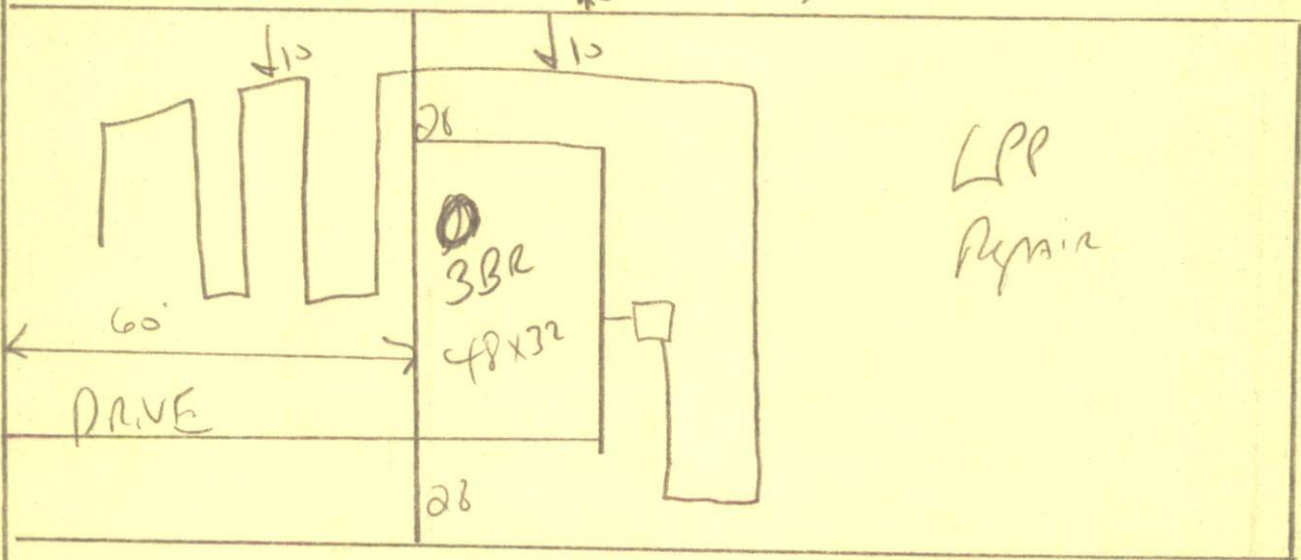

STUB out Plumbing shallow where shown or Pump may be needed
Start Lines At 18" Run to 24" over then Follow contour Maintain all set Backs
Do not Drive or park on septic system

HARNETT COUNTY HEALTH DEPARTMENT  
AUTHORIZATION TO CONSTRUCT

Authorization is hereby given to construct a wastewater system to the specifications described by Harnett County Health Department, Improvement Permit # 19047. This authorization shall be valid for a period not to exceed five (5) years from the date of issuance. This authorization will be invalid if ownership, site plans, or intended use change.

Name Home Co - Builders Telephone # 892-4345

Address \_\_\_\_\_

Property Location SR# 1115 Road Name \_\_\_\_\_

Subdivision Beach Tree Lot # 170 # Bedrooms Proposed 3 (48x32) Lot size 496 m

**TYPE OF SYSTEM**

New Installation  Repair  Septic Tank  Nitrification Lines  
 Conventional Other \_\_\_\_\_  
 Basement  With Plumbing  Without Plumbing

Water Supply:  Well  Public - Minimum Well Setback: 50 Ft.

**NITRIFICATION FIELD SPECIFICATIONS**

Number of fields 1 # of lines per field 1 Length of lines 300 Ft.  
Width of ditches 3 ft. Depth of ditches 18 1/4 inches

French Drain: Linear feet required \_\_\_\_\_ Depth of gravel \_\_\_\_\_

No wastewater system shall be covered or placed into use by any person until an inspection by the Harnett County Health Department has determined that the system has been installed according to the conditions of the Improvement Permit and that a valid Operations Permit has been issued.

Signature of Authorized Agent for Harnett County [Signature] Date 4-15-02