

NC 27
TO LILLINGTON

(43)



VICINITY MAP
NOT TO SCALE
(NOTE: ROTATION FROM PLAT)

S 36°49'23" W 107.91'

Required Property Line Setbacks

	Minimum	Actual
Front	35	60
Side	10	27
Corner	20	
Rear	25	116
Nearest Building	10	

SITE PLAN APPROVAL

DISTRICT RAZOR USE SE0

#BEDROOMS 3

Date 5/3/03 25 March 2003
Zoning Administrator

(169)
0.497 ACRES

(168)
Make sure house is 60' from Along Box & etc Box at Prop. Zone

(170)
Start lines shall be to 24" final
PRELIMINARY NOT FOR RECORDATION, CONVEYANCES, OR SALES.

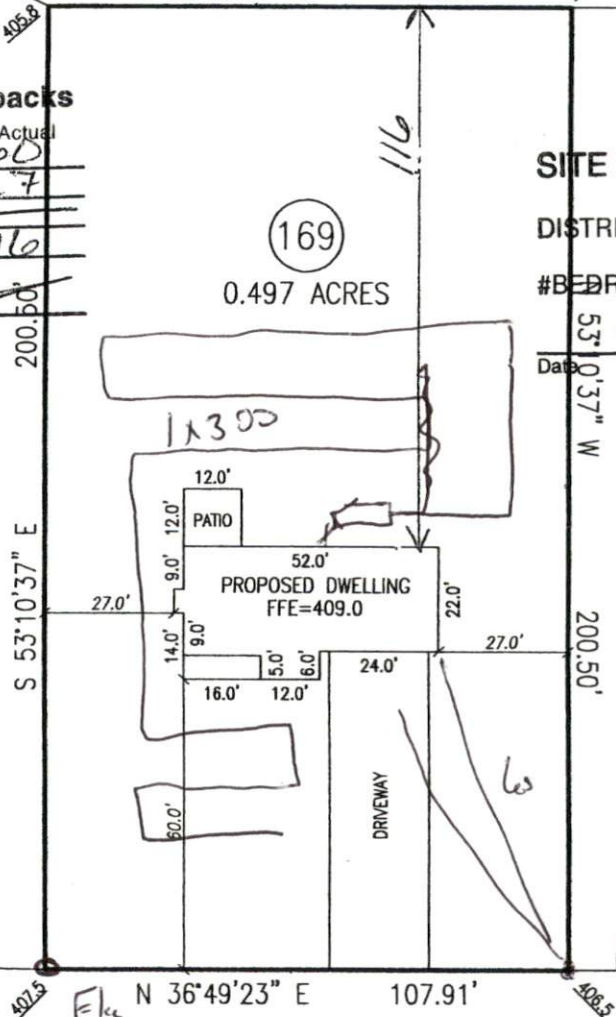

Bay Tree Lane - 50' R/W

BEING ALL OF LOT 169, PEACHTREE CROSSING, MAP NUMBER 2000-159, HARNETT COUNTY REGISTRY

PLOTPLAN FOR HOME CO.

BARBECUE TOWNSHIP HARNETT CO., NORTH CAROLINA

**SCALE: 1" = 40'
MARCH 6TH, 2002**

I, Ronnie E. Jordan, Professional Land Surveyor No. 2556, certify that this plat is a survey of an existing parcel or parcels of land.

I, Ronnie E. Jordan certify that this plat was drawn under my supervision from an actual survey made under my supervision (Deed description recorded in Book 2000, Page 159, etc.) (other); that the boundaries not surveyed are clearly indicated as drawn

North Carolina, Sampson County I, A Notary Public of the county and state aforesaid, certify that Ronnie E. Jordan, a Professional Land Surveyor, personally appeared before me this day and acknowledged the execution of the foregoing