

SITE/SOIL EVALUATION FOR ON-SITE WASTEWATER

FACTORS		PROFILES									
		1	2	3	4	5	6	7	8	9	10
LANDSCAPE POSITION	.1940	L	L	L							
SLOPE (%)	.1940	2	2	2							
HORIZON 1 DEPTH		0-18	0-18	0-18							
TEXTURE GROUP	.1941(A)(1)	SL	SL	SL							
CONSISTENCE	.1941	RM									
STRUCTURE	.1941(A)(2)	CM									
MINERALOGY	.1941(A)(3)	NSNY									
HORIZON 2 DEPTH		18-36									
TEXTURE GROUP	.1941(A)(1)	CL									
CONSISTENCE	.1941	RM									
STRUCTURE	.1941(A)(2)	CM									
MINERALOGY	.1941(A)(3)	NSP									
HORIZON 3 DEPTH											
TEXTURE GROUP	.1941(A)(1)										
CONSISTENCE	.1941										
STRUCTURE	.1941(A)(2)										
MINERALOGY	.1941(A)(3)										
HORIZON 4 DEPTH											
TEXTURE GROUP	.1941(A)(1)										
CONSISTENCE	.1941										
STRUCTURE	.1941(A)(2)										
MINERALOGY	.1941(A)(3)										
SOIL WETNESS	.1942	36	36	36							
RESTRICTIVE HORIZON	.1944										
SAPROLITE	.1943/.1956										
CLASSIFICATION	.1948										
LONG TERM ACCEPTANCE RANGE	.1955	.4	.4	.4							

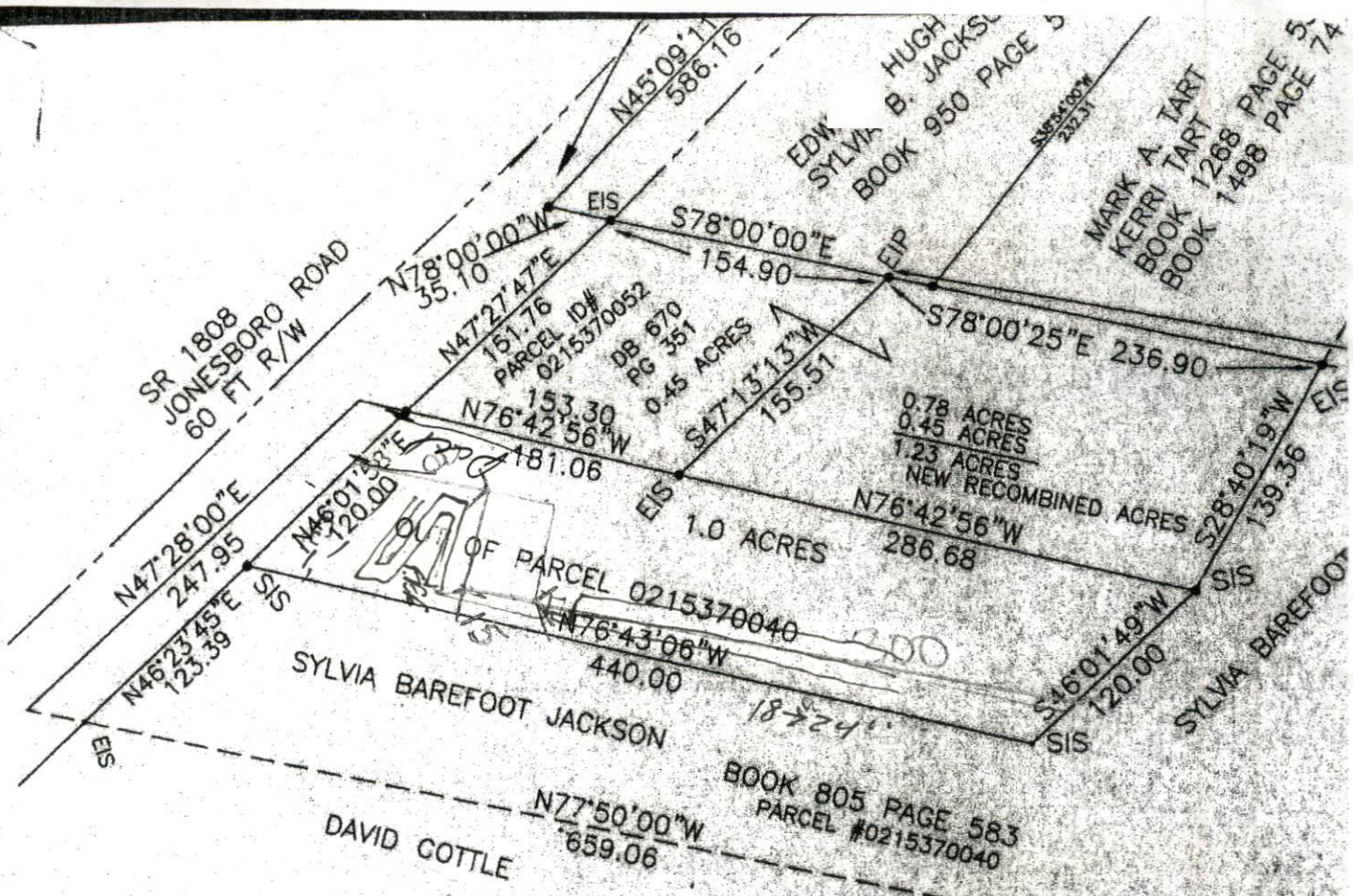

Property Line Setbacks

Minimum	Actual
35	70
10	15
20	
25	300
10	

REFERENCE: DEED BOOK 805, PAGE 583
 PARCEL #12-1637-0040

NORTH CAROLINA, Harnett COUNTY
P. Wood, REVIEW OFFICER OF
 COUNTY, CERTIFY THAT THE MAP OR
 WHICH THIS CERTIFICATE IS AFFIXED MEETS
 TORY REQUIREMENTS FOR RECORDING.
P. Wood
 OFFICER
 3-14-02

STATE OF NORTH CAROLINA, Harnett COUNTY
 FILED FOR REGISTRATION AT 9:12 a. m.
March 14, 2002, IN THE REGISTER
 OF DEEDS OFFICE. map # 2002-297
 RECORDED IN BOOK _____ PAGE _____
Kimberly S. Hargrove
 REGISTER OF DEEDS
 BY: Trudi Smith, deputy

LEGEND

ESR	EXISTING STEEL ROD
SSR	SET STEEL ROD
ECPS	EXISTING COTTON SPINDLE
SCPS	EXISTING NAIL
EN	EXISTING NAIL
EIP	EXISTING IRON PIPE
SIP	SET IRON PIPE
EIS	EXISTING IRON PIPE
SIS	SET IRON PIPE
EPKN	EXISTING P-K NAIL
SPKN	SET P-K NAIL
ECM	EXISTING CONCRETE
SRB	SET REBAR