

#02-5-4213

HARNE COUNTY HEALTH DEPARTMENT

No 18800

IMPROVEMENT PERMIT

Be it ordained by the Harnett County Board of Health as follows: Section III, Item B. "No Person shall begin construction of any building at which a septic tank system is to be used for disposal of sewage without first obtaining a written permit from the Harnett County Health Department."

Name: (owner) B.F. Estates New Installation Septic Tank

Property Location: SR#1563 Bell Ave Repairs Nitrification Line

Subdivision Blackfield AVE Lot # 41

Tax ID # _____ Quadrant # _____

Number of Bedrooms Proposed: 3 Lot Size: .574

Basement with Plumbing: Garage:

Water Supply: Well Public Community

Distance From Well: 50' ft.

Following is the minimum specifications for sewage disposal system on above captioned property. Subject to final approval.

Type of system: Conventional Other _____

Size of tank: Septic Tank: 1000 gallons Pump Tank: _____ gallons

Subsurface Drainage Field No. of ditches 3 exact length of each ditch 100 ft. width of ditches 3 ft. depth of ditches 18 22 in.

French Drain Required: - Linear feet

Date: 3-25-02

Signed: James E. Markant Environmental Health Specialist

This permit is subject to revocation if site plans or intended use change.

* Maintain all set backs!

* Had to move Home Forward to 35'

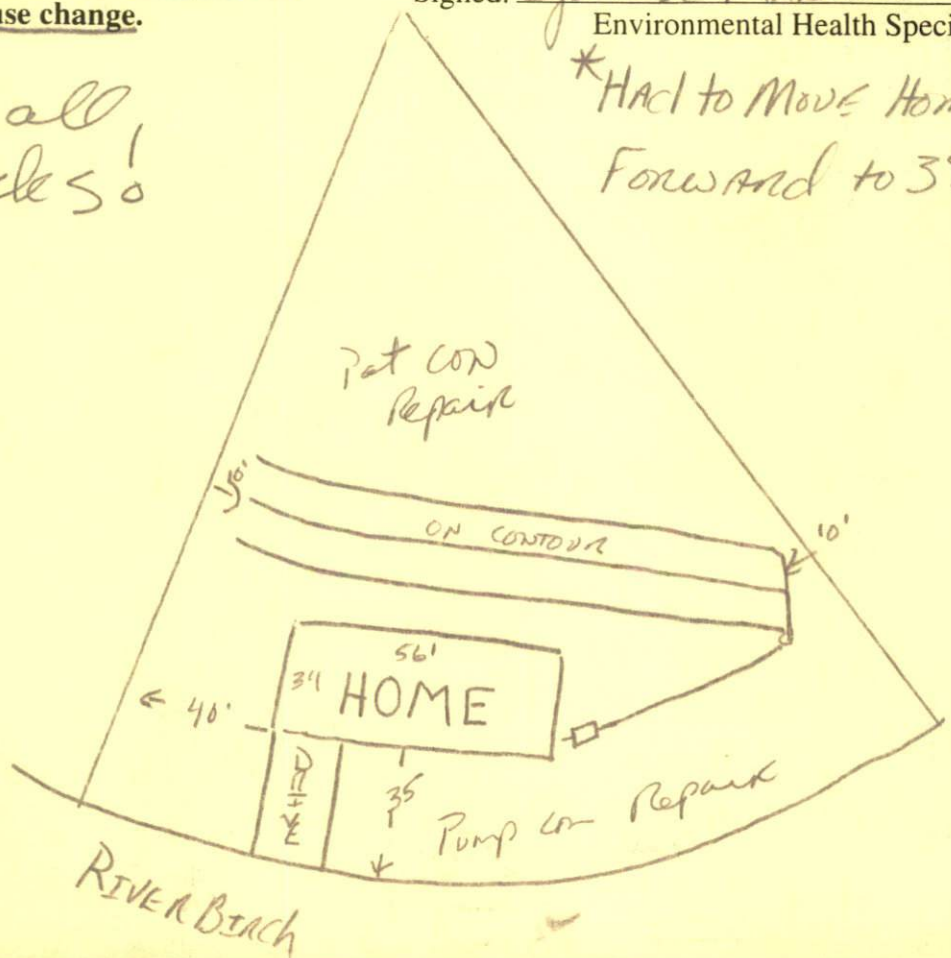

HARNETT COUNTY HEALTH DEPARTMENT
AUTHORIZATION TO CONSTRUCT

Authorization is hereby given to construct a wastewater system to the specifications described by Harnett County Health Department, Improvement Permit # 18800. This authorization shall be valid for a period not to exceed five (5) years from the date of issuance. This authorization will be invalid if ownership, site plans, or intended use change.

B.F. Estates 919-639-2934
Name Telephone #

3485 Johnston CTY RD Angier N.C. 27501
Address

1563 Bell Ave
Property Location SR# Road Name

Birchfield 41 3 .574
Subdivision Lot # # Bedrooms Proposed Lot size

TYPE OF SYSTEM

New Installation Repair Septic Tank Nitrification Lines

Conventional Other _____

Basement With Plumbing Without Plumbing

Water Supply: Well Public - Minimum Well Setback: 50' Ft.

NITRIFICATION FIELD SPECIFICATIONS

Number of fields 2 # of lines per field 3 Length of lines 100 Ft.

Width of ditches 3 ft. Depth of ditches 18.22 inches

French Drain: Linear feet required — Depth of gravel —

No wastewater system shall be covered or placed into use by any person until an inspection by the Harnett County Health Department has determined that the system has been installed according to the conditions of the Improvement Permit and that a valid Operations Permit has been issued.

James E. Markham 3-26-02
Signature of Authorized Agent for Harnett County Date