

IMPROVEMENT PERMIT

02-5-4116

Be it ordained by the Harnett County Board of Health as follows: Section III, Item B. "No Person shall begin construction of any building at which a septic tank system is to be used for disposal of sewage without first obtaining a written permit from the Harnett County Health Department."

Name: (owner) Kent Pierce New Installation Septic Tank
 Property Location: SR# 1115 Repairs Nitrification Line

Subdivision CRESTVIEW Lot # 53

Tax ID # _____ Quadrant # _____

Number of Bedrooms Proposed: 3 (37x53) Lot Size: .34 AC

Basement with Plumbing: Garage:

Water Supply: Well Public Community

Distance From Well: 50 ft.

Following is the minimum specifications for sewage disposal system on above captioned property. Subject to final approval.

Type of system: Conventional Other _____

Size of tank: Septic Tank: 1000 gallons Pump Tank: _____ gallons

Subsurface Drainage Field No. of ditches 1 exact length 240 ft. width of ditches 3 ft. depth of ditches 18-30 in.

French Drain Required: _____ Linear feet

Date: 03-13-02

This permit is subject to revocation if site plans or intended use change.

Signed: [Signature]
Environmental Health Specialist

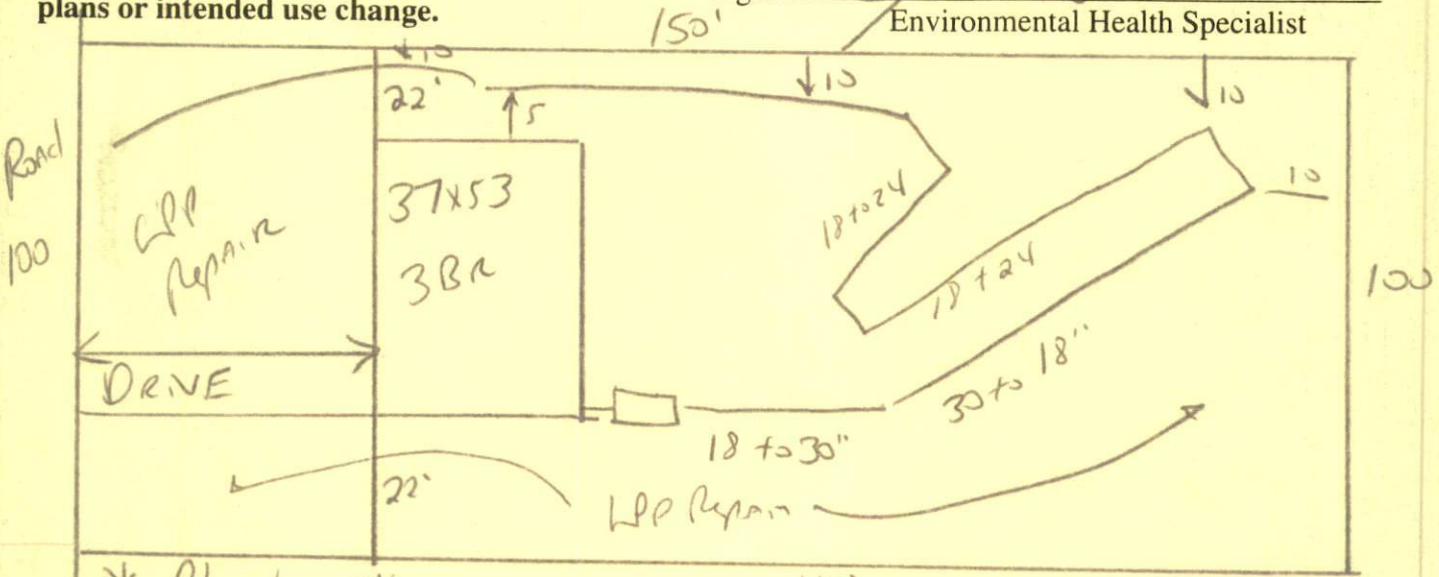

* Plumber *
 STUB out plumbing shallow where shown or pump will be required. Start lines shallow - 18" and run to 30", turn and work back to 18" - meet onsite before installing
 MAINTAIN ALL SET BACKS DO NOT DRIVE OR PARK ON SEPTIC SYSTEM

NETT COUNTY HEALTH DEPARTMENT
AUTHORIZATION TO CONSTRUCT

Authorization is hereby given to construct a wastewater system to the specifications described by Harnett County Health Department, Improvement Permit # 19004. This authorization shall be valid for a period not to exceed five (5) years from the date of issuance. This authorization will be invalid if ownership, site plans, or intended use change.

Wm Kent Pieper 910-424-1291
Name Telephone #

Address 1115
Property Location SR# Crestview Road Name 3(37x53) Lot size .34 AC
Subdivision 53 Lot # 53 # Bedrooms Proposed 3 Lot size

TYPE OF SYSTEM

New Installation Repair Septic Tank Nitrification Lines

Conventional Other _____
 Basement With Plumbing Without Plumbing

Water Supply: Well Public - Minimum Well Setback: 50 Ft.

NITRIFICATION FIELD SPECIFICATIONS

Number of fields 1 # of lines per field 1 Length of lines 270 Ft.

Width of ditches 3 ft. Depth of ditches 18-30 inches

French Drain: Linear feet required _____ Depth of gravel _____

No wastewater system shall be covered or placed into use by any person until an inspection by the Harnett County Health Department has determined that the system has been installed according to the conditions of the Improvement Permit and that a valid Operations Permit has been issued.

[Signature] 03-13-02
Signature of Authorized Agent for Harnett County Date