

SITE/SOIL VALUATION FOR ON-SITE WASTEWATER

APPLICANT NAME _____

DATE _____

FACTORS		PROFILES									
		1	2	3	4	5	6	7	8	9	10
LANDSCAPE POSITION	.1940										
SLOPE (%)	.1940										
HORIZON 1 DEPTH		D42									
Texture Group	.1941(A)(1)	SCL									
Consistence	.1941										
Structure	.1941(A)(2)										
Mineralogy	.1941(A)(3)										
HORIZON 2 DEPTH											
Texture Group	.1941(A)(1)										
Consistence	.1941										
Structure	.1941(A)(2)										
Mineralogy	.1941(A)(3)										
HORIZON 3 DEPTH											
Texture Group	.1941(A)(1)										
Consistence	.1941										
Structure	.1941(A)(2)										
Mineralogy	.1941(A)(3)										
HORIZON 4 DEPTH											
Texture Group	.1941(A)(1)										
Consistence	.1941										
Structure	.1941(A)(2)										
Mineralogy	.1941(A)(3)										
SOIL WETNESS	.1942										
RESTRICTIVE HORIZON	.1944										
SAPROLITE	.1943/1956										
CLASSIFICATION	.1948										
LONG TERM ACCEPTANCE RATE	.1955	6 →									

L 2280

18.24

last line (one chart. 2 feet)
 P/L to be 18" max

NOTE: * THIS PLOT PLAN DOES NOT REPRESENT A PHYSICAL SURVEY OF THE LOT AND NO RELIANCE SHOULD BE PLACED IN ITS ACCURACY.
 THIS PLOT PLAN WAS DRAWN FOR THE PURPOSE OF OBTAINING BUILDING PERMITS.
 ELEVATIONS ASSUMED WATER AND SAN. SEW. HARNETT COUNTY,

SITE PLAN APPROVAL
 DISTRICT BA 30 USE SFD
 #BEDROOMS 4

2-8-01 C. Williams
 Zoning Administrator

Bottom line
 to be 18" max
 1 x 280
 18.24
 Keep 20'
 for side
 line

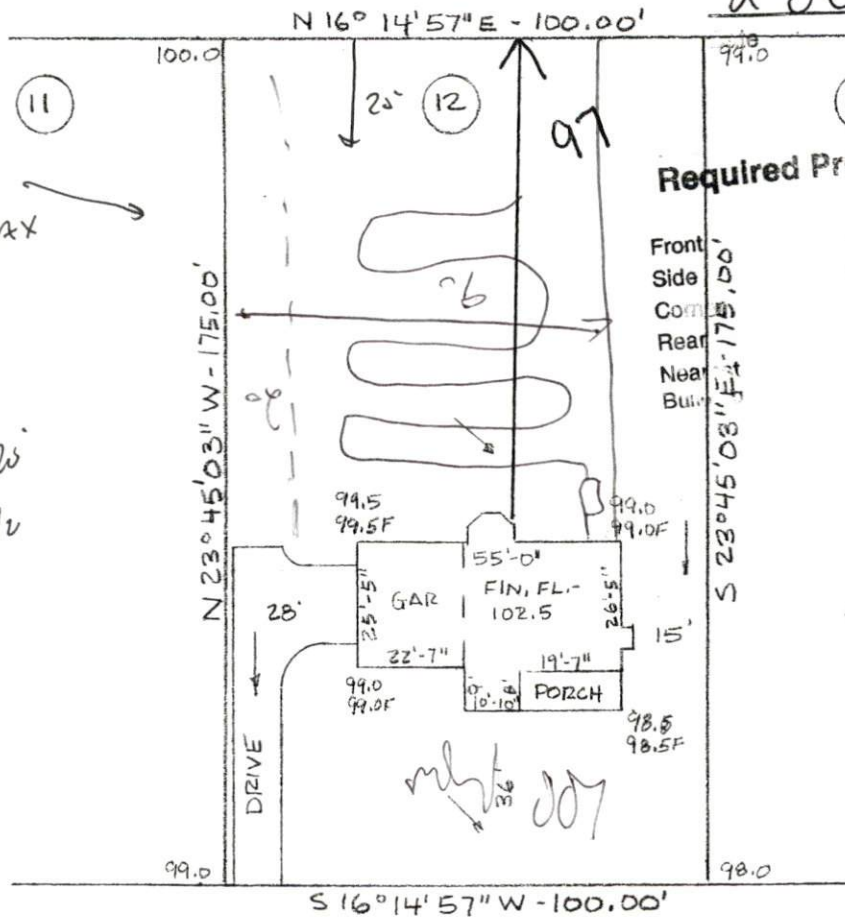

Required Property Line Setbacks

Minimum	Actual
35	36
10	15
N/A	N/A
25	97
1	1

STONE CROSS DRIVE - 60' R/W

PLOT _____ PLAN _____
 OWNER BASS BUILT HOMES, INC.
 LOCATION HARNETT COUNTY NORTH CAROLINA
 SCALE 1" = 40' DATE FEBRUARY 6, 2002
 LOT 12 OF STONE CROSS - PHASE ONE
 BOOK OF MAPS 2000-129A PAGE _____

John F. Davis
 JOHN F. DAVIS, P.L.S. L-797